

Rygg

Pitfalls

överlappning

artefakter

ossifikation

benutveckling

normala varianter

utvecklingsstörningar

Pitfalls



Rotation

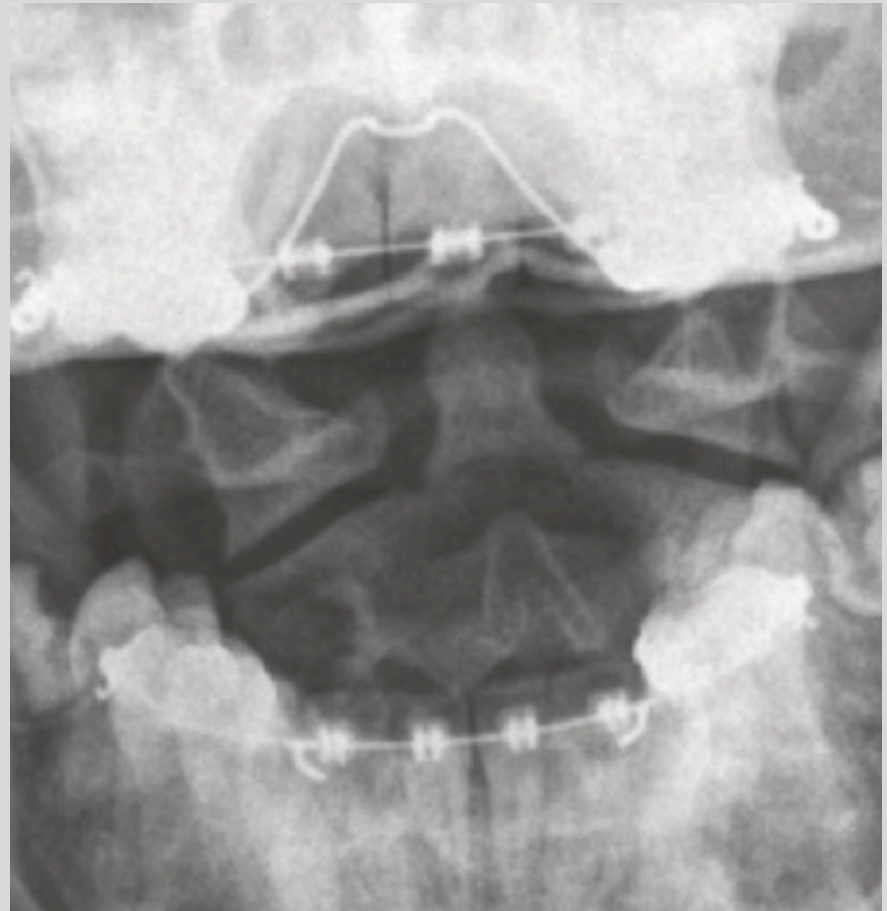
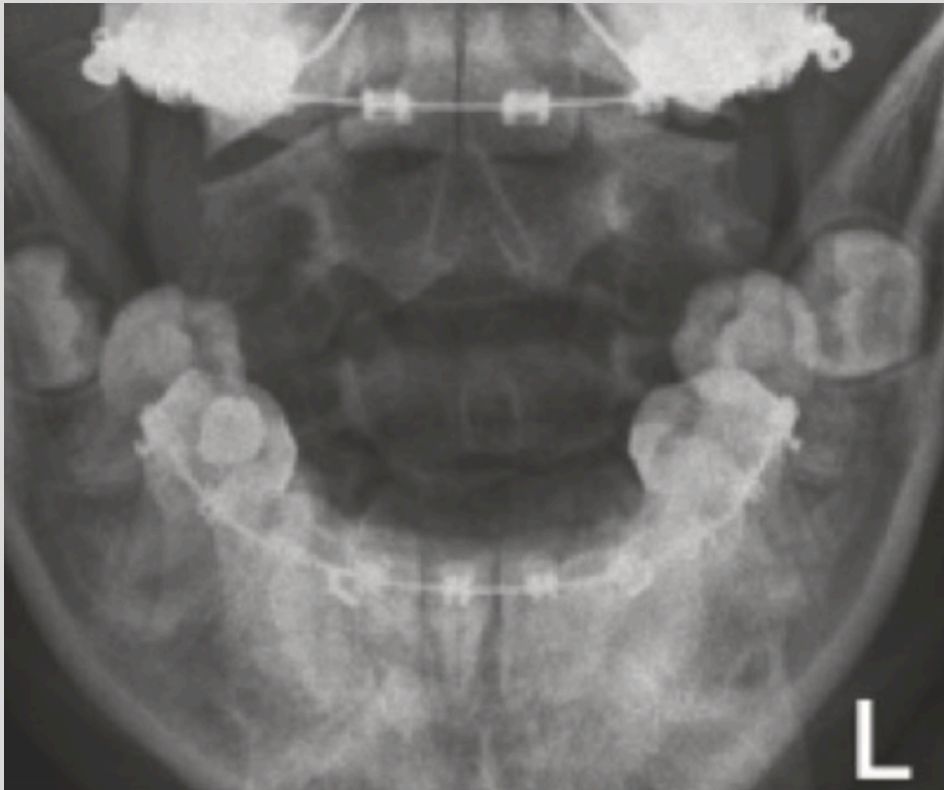

Falltrauma



Kompletering med DT kan vara värde



Limbus vertebrae

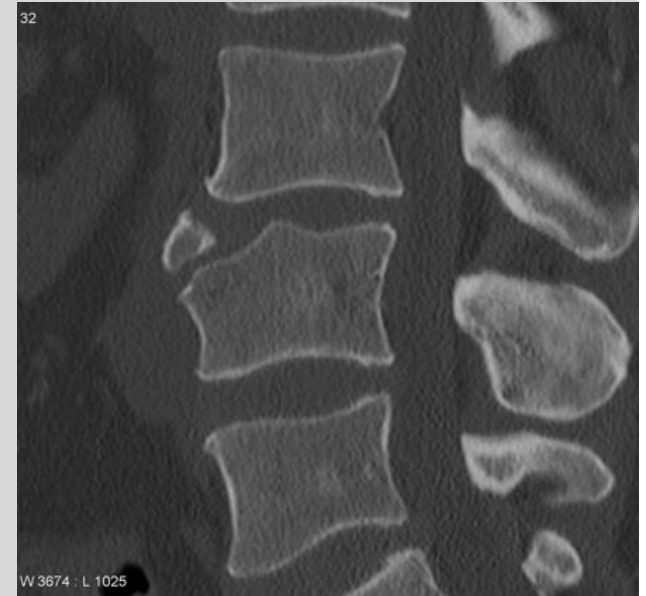
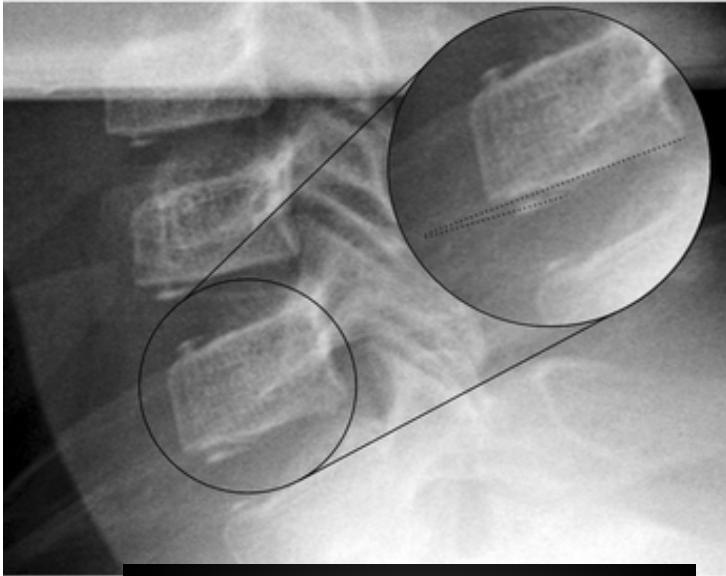

Limbus bone

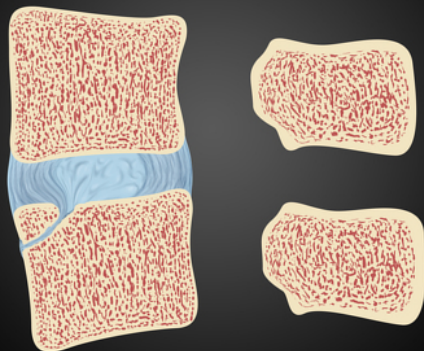

Limbus vertebrae vs tear drop fracture

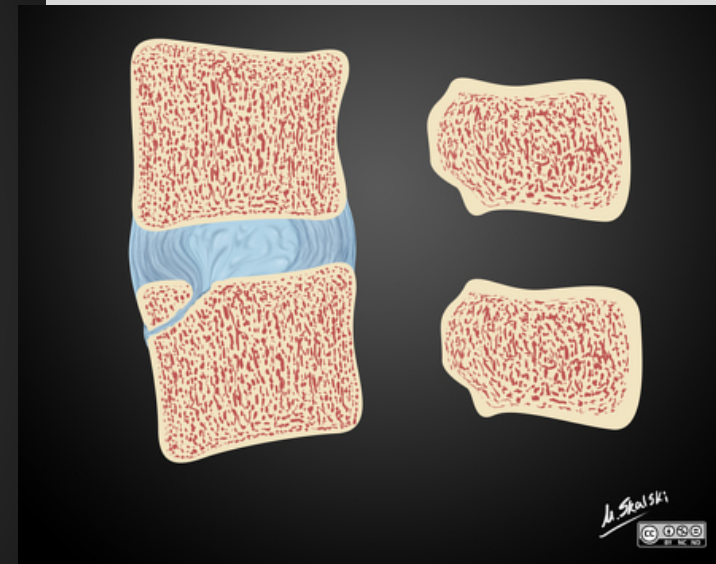
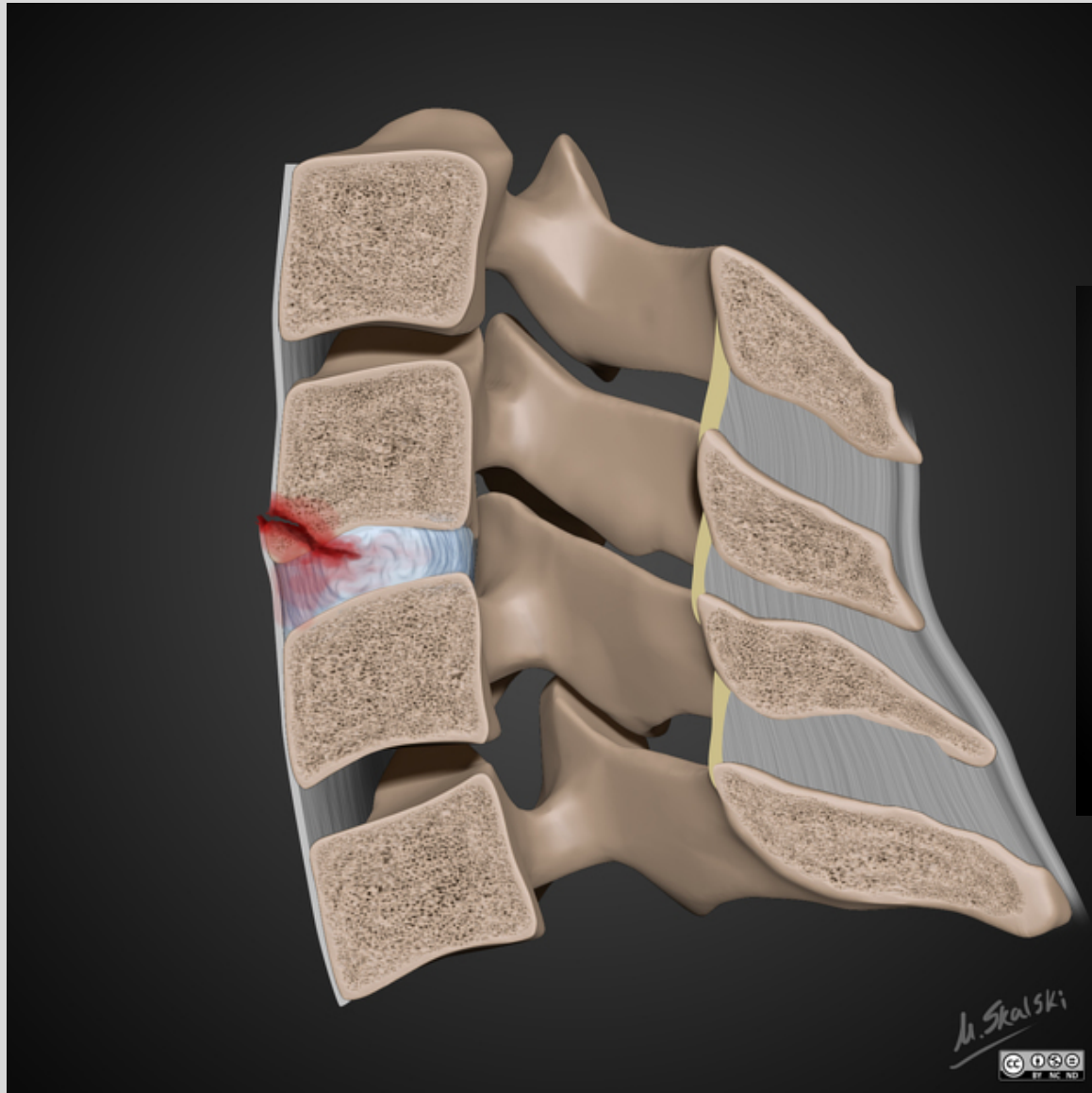

Limbus vertebrae vs tear drop fracture

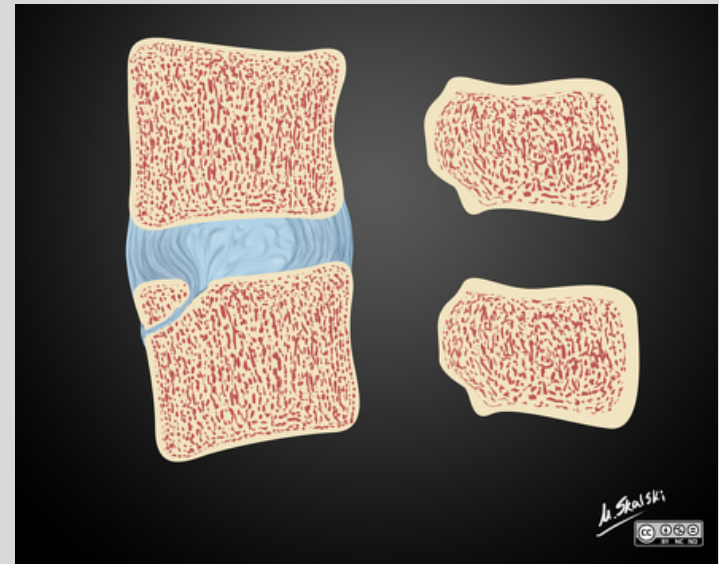
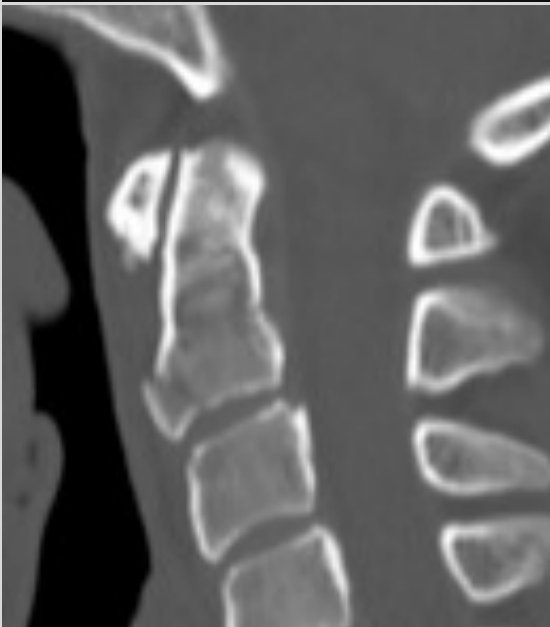
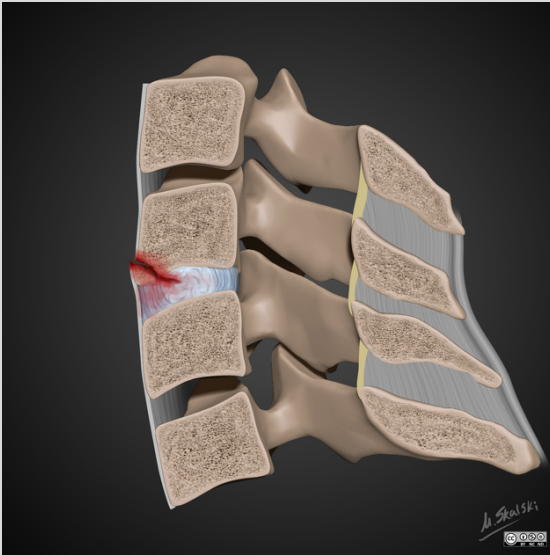

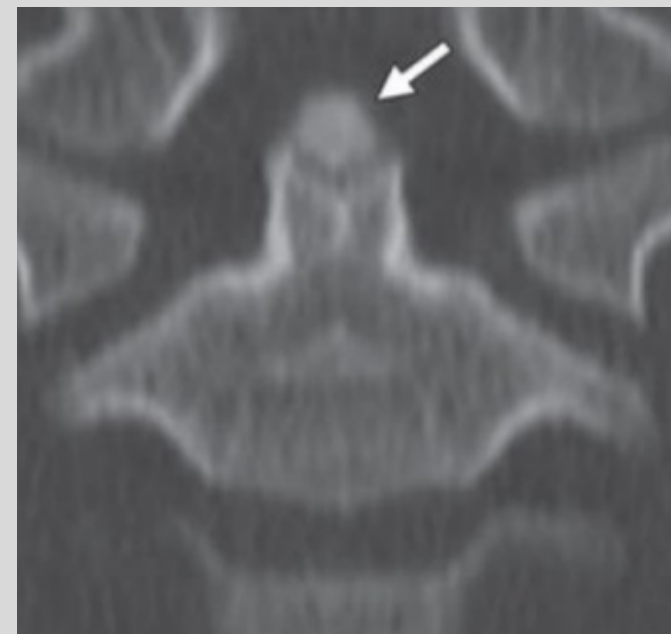
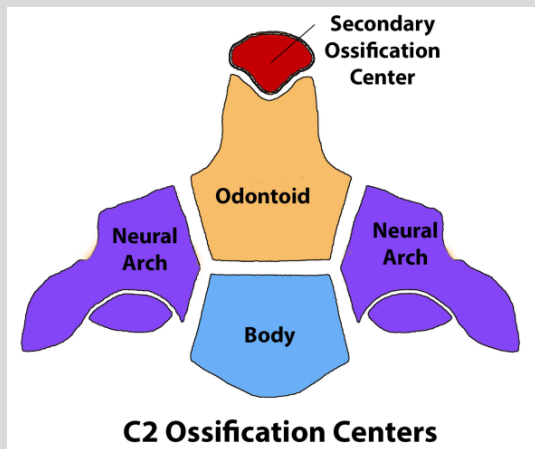
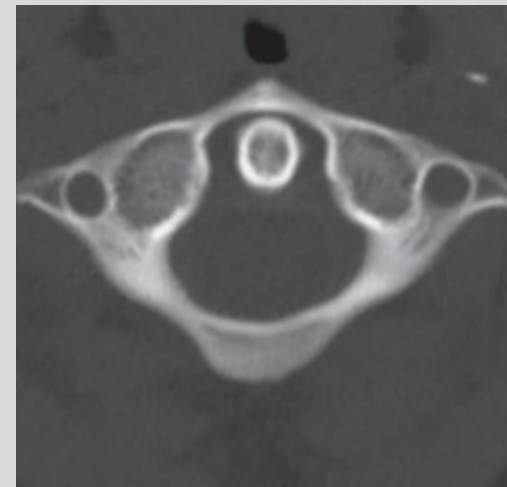
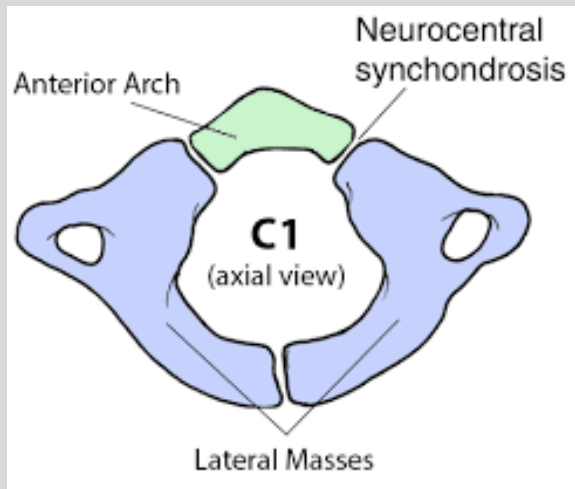



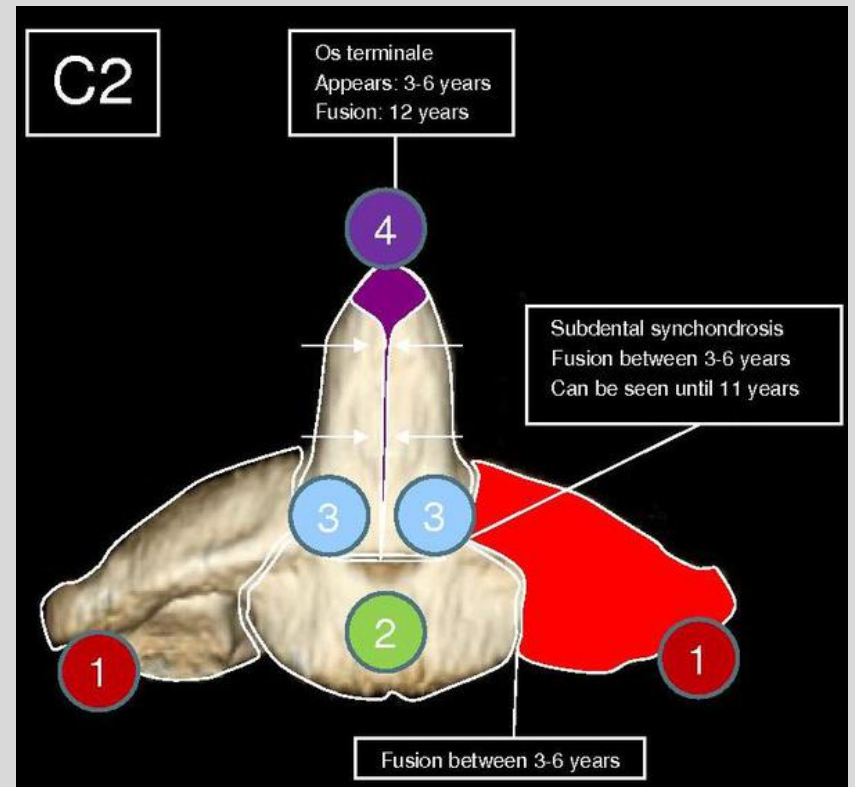

Oblique2
I: 8.07 (coi)
DFOV 19.0 x 11.9 cm
No Filter

R

DCA:OFF
0.31
0.6mm 0.984:1/0.31sp
W = 2500 L = 500

AI

PS

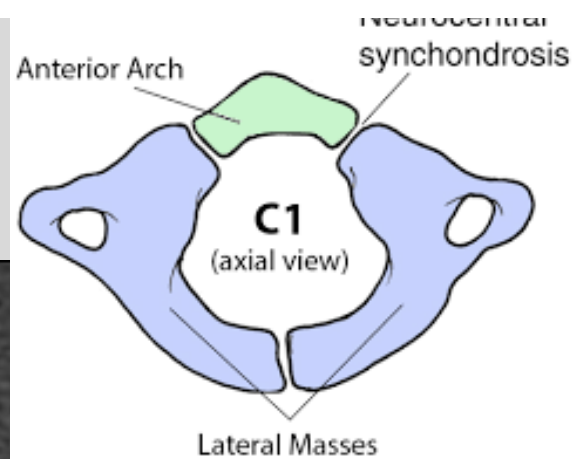

Ex: May 02 2019

L

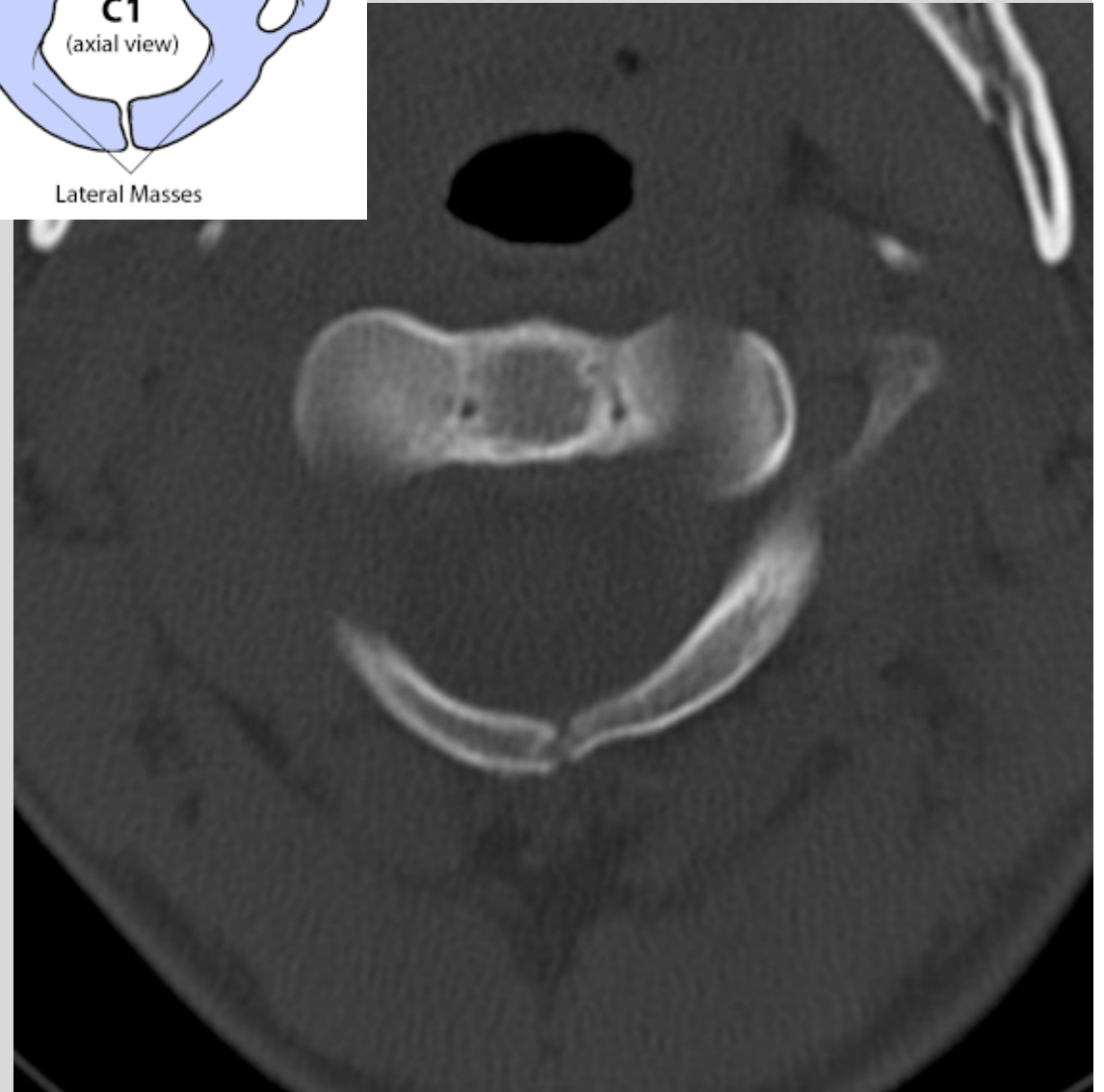
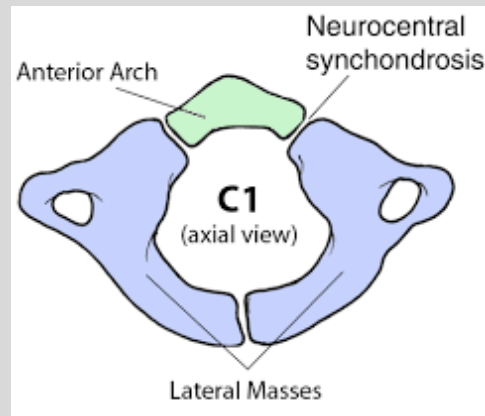
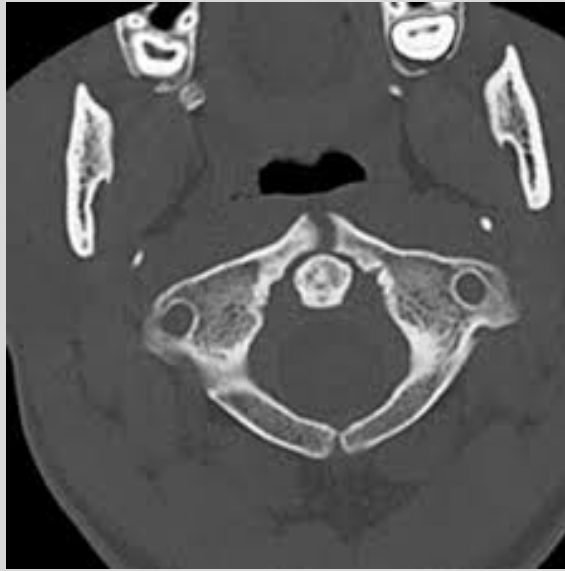

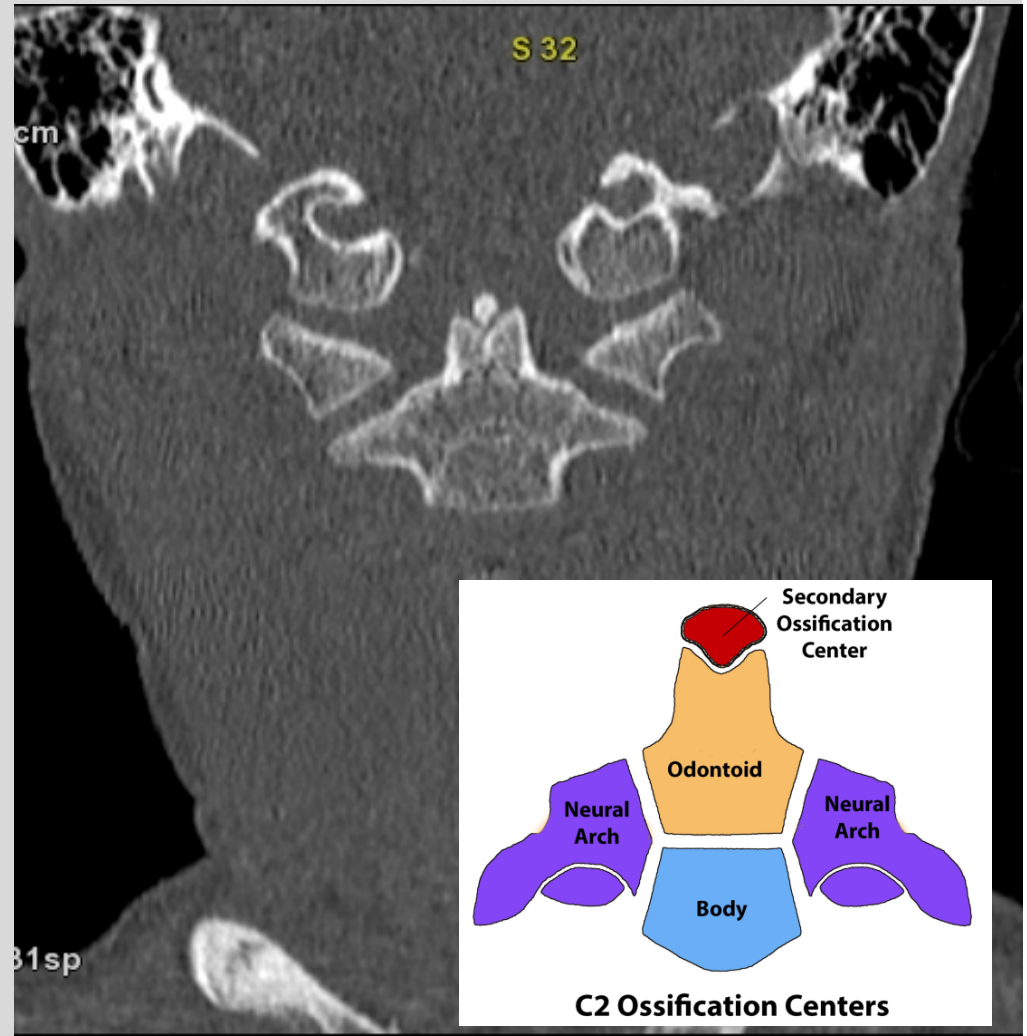

Oblique
P: 12.22 (coi)
DFOV 14.6 x 9.2 cm
BONE+//AR40 No Filter

SA

Nikq Valdon

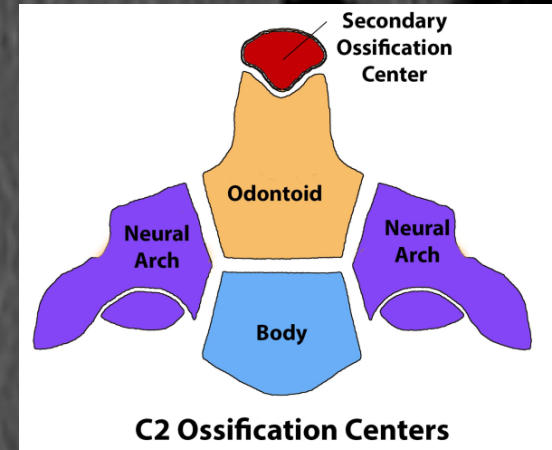
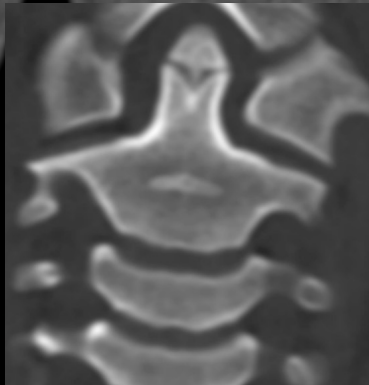

R

L

DCA:OFF
0.94/Average
kV 100
0.6mm 0.984:1/0.31sp
W = **2500** L = **500**

IP

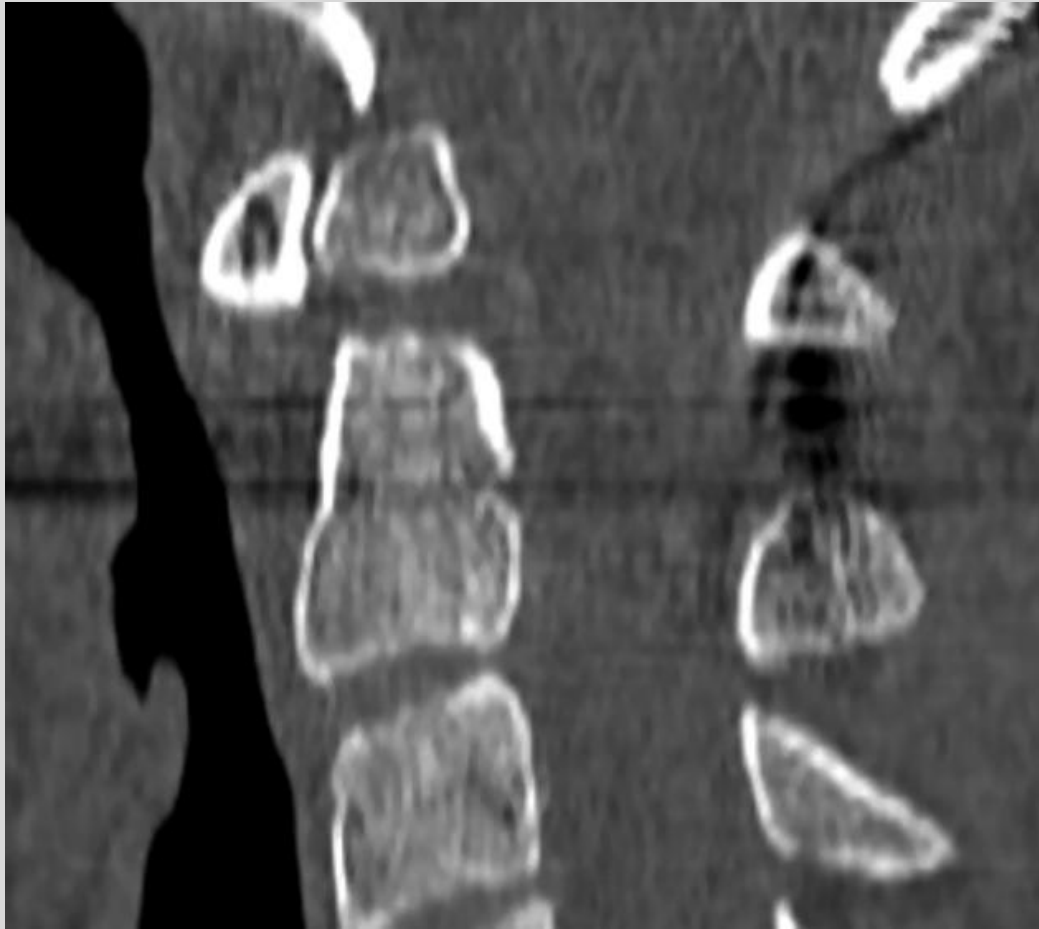

Oblique2
I: 39.68 (coi)
DFOV 13.4 x 8.4 cm
No Filter

AIL

Nikq Valdón

Ex: May 02 2019

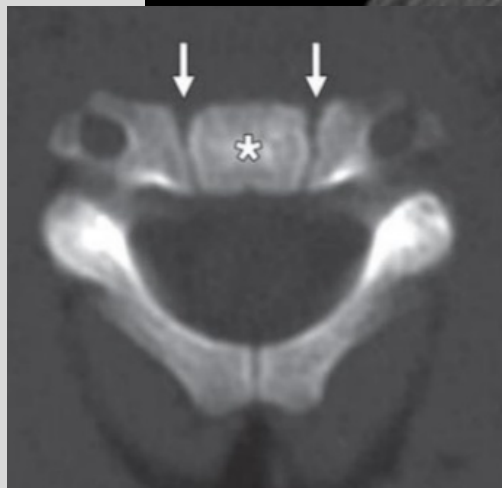

DCA: OFF
0.94/Average
0.6mm 0.984:1/0.31sp
W = 2500 L = 500

PSR

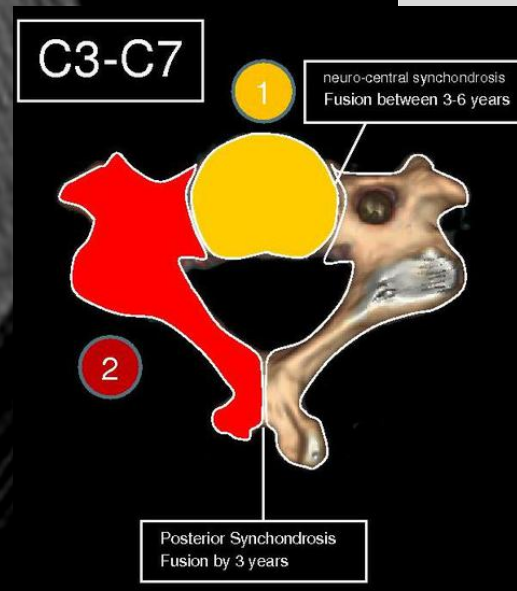



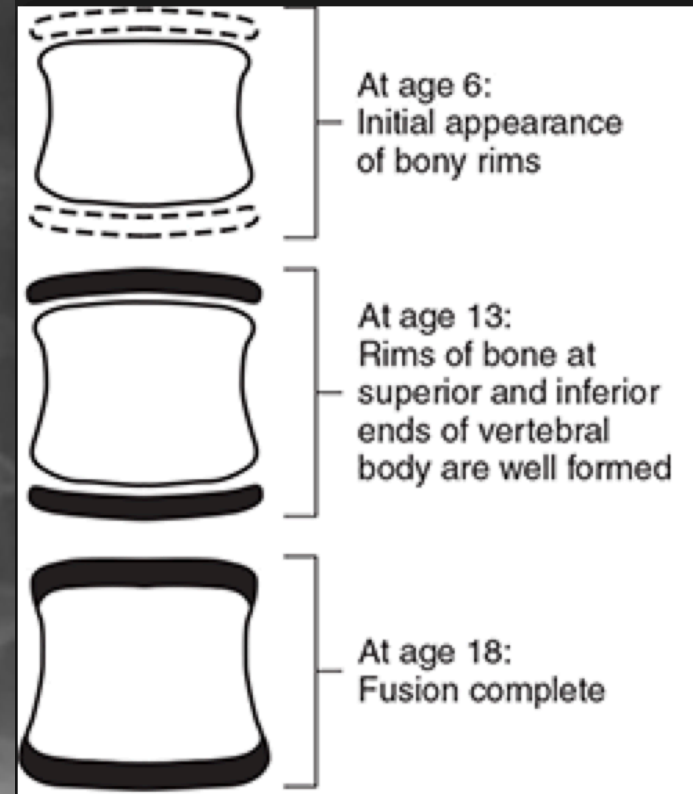

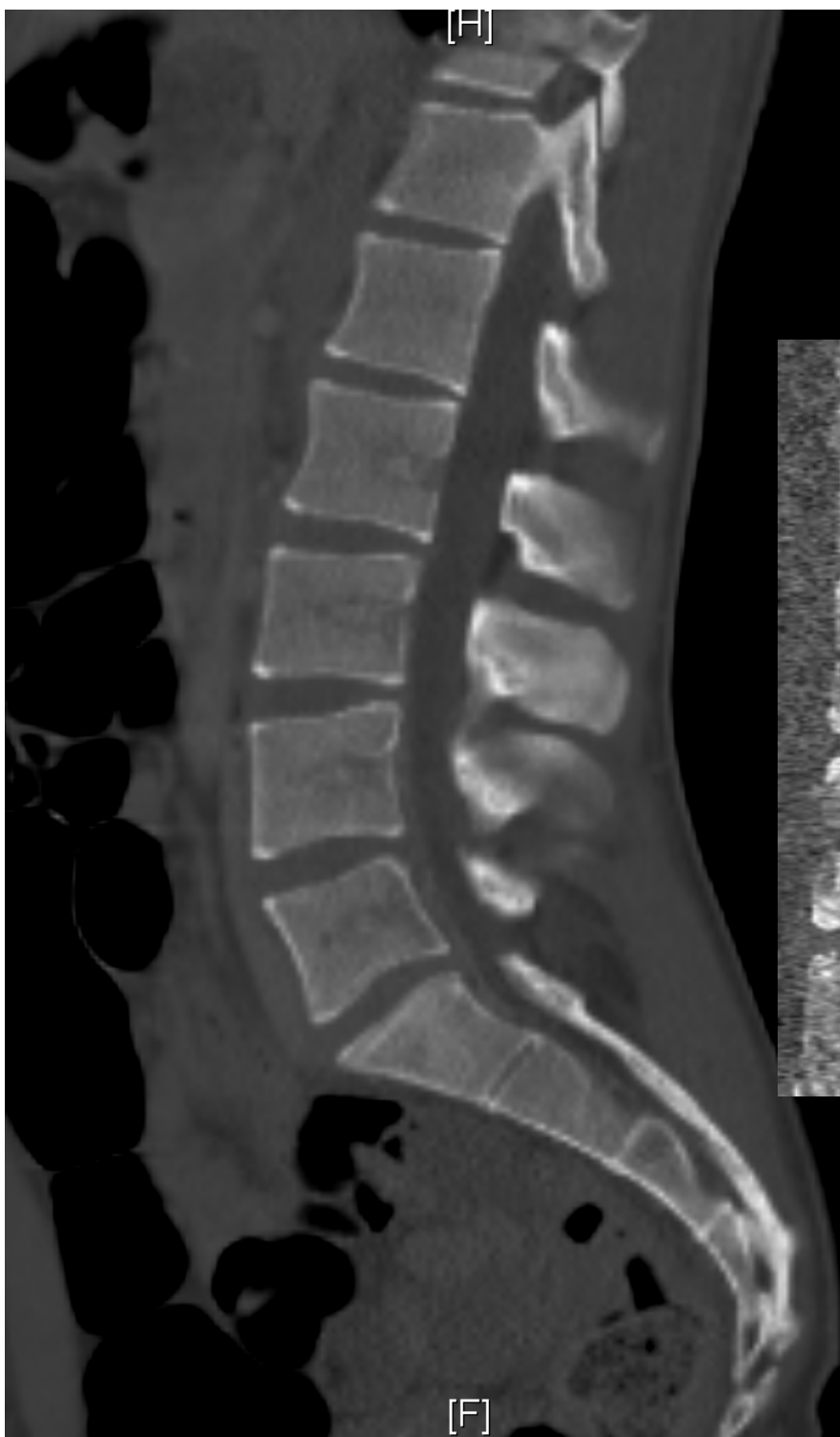

Us.dat 2019-05-07
DT Multitrauma
80007
11285393
Signerad



2019-05-07
15:41:53
Optima CT660
sus-cts16
Thoraxsektion SU/S

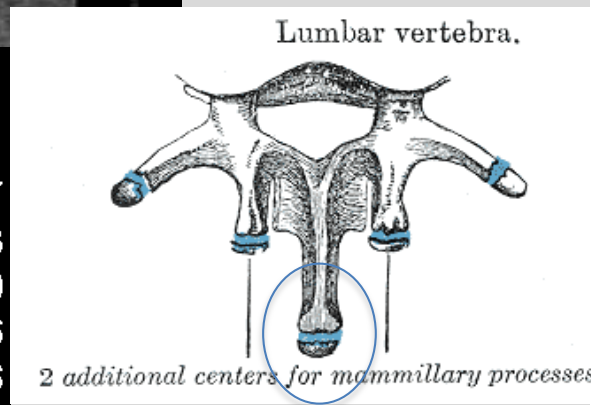

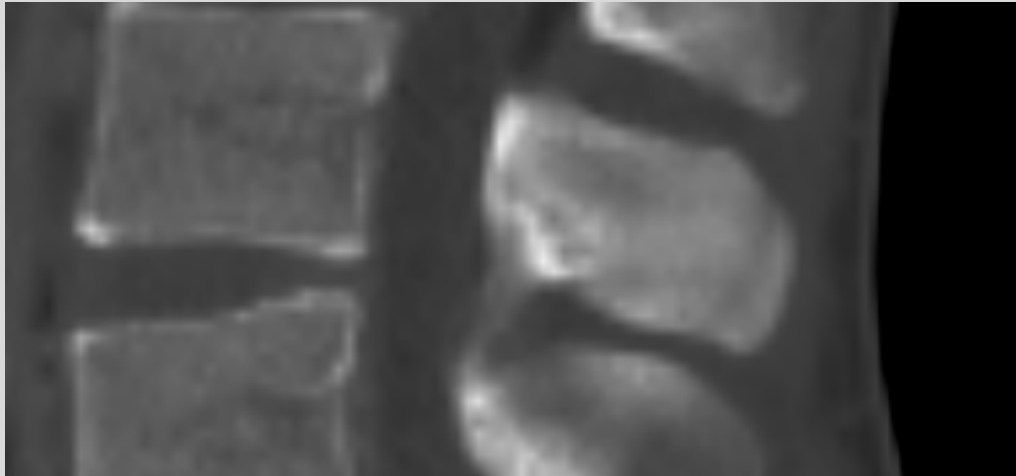

Lumbar vertebra.

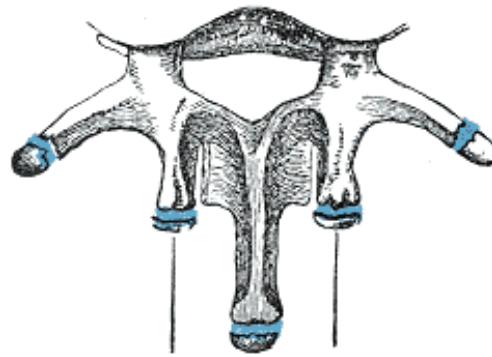

2 additional centers for mammillary processes

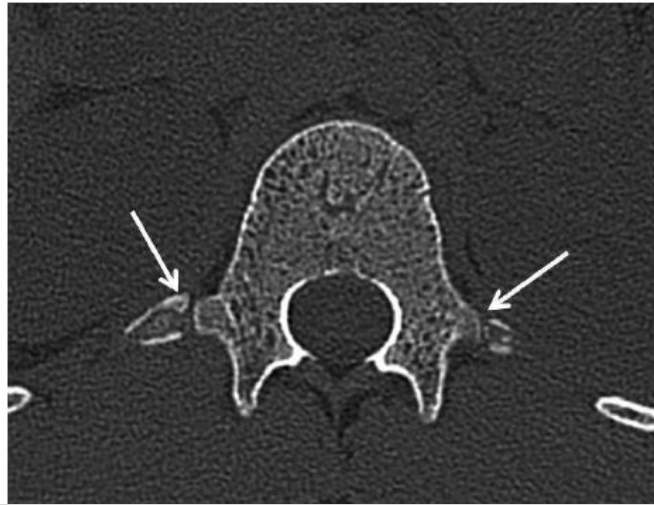
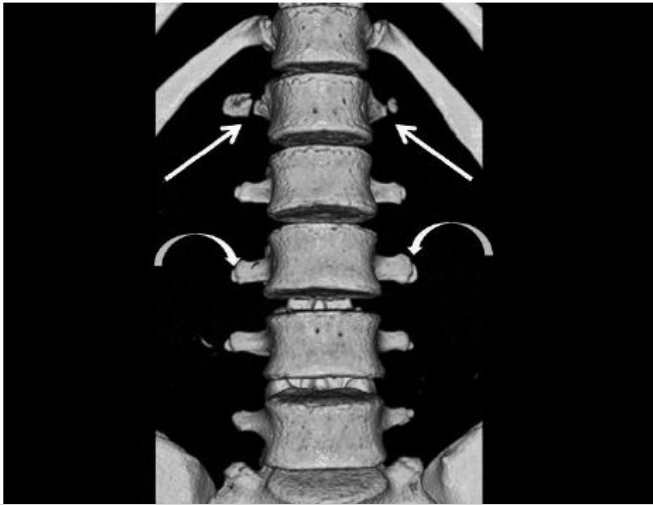



[H]

Us.dat 2019-05-07
DT Multitrauma
80007
11285393
Signerad

100
[P]
mm

2019-05-07
15:41:53
Optima CT660
sus-cts16
Thoraxsektion SU/S

[F]

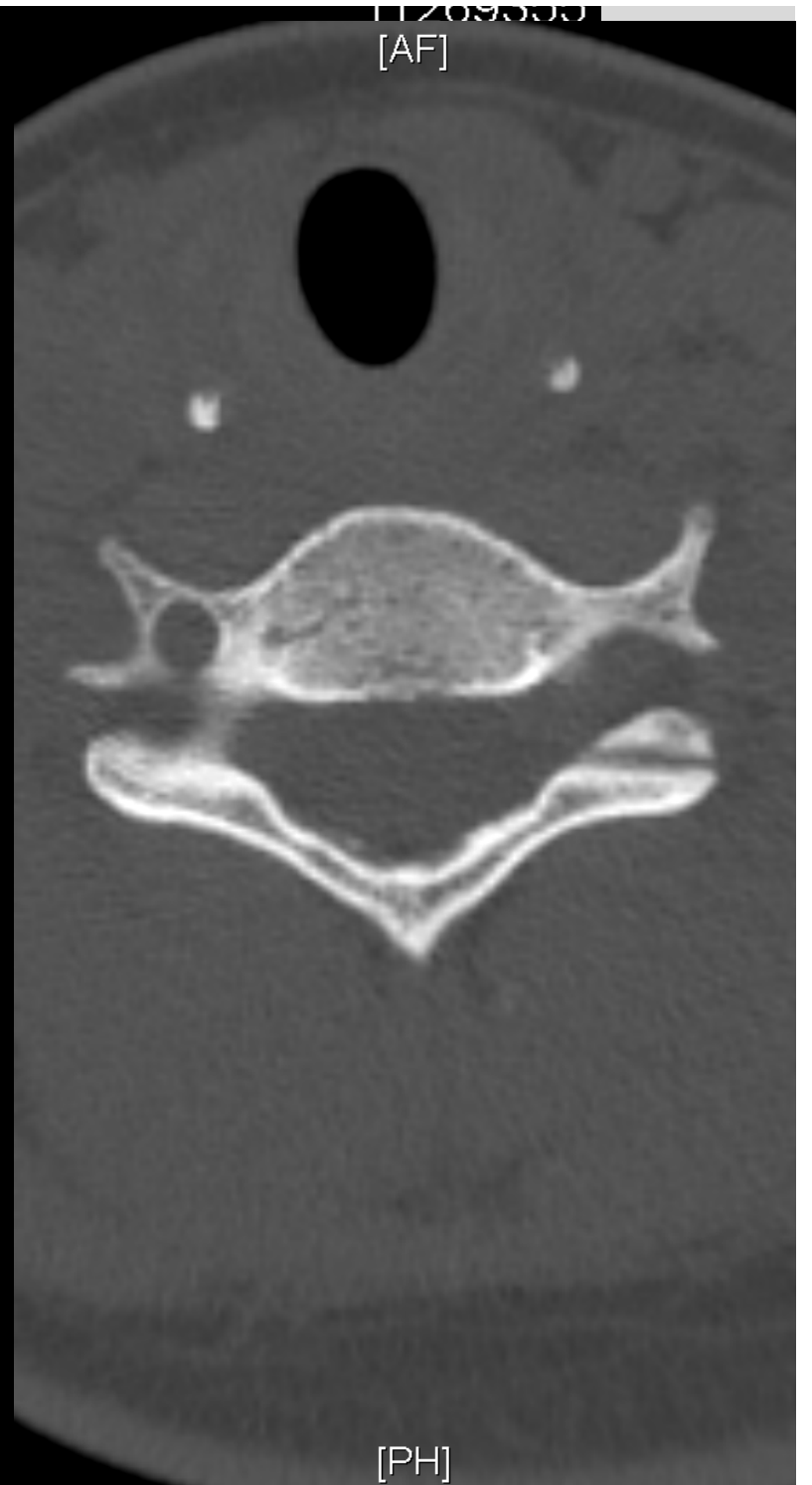
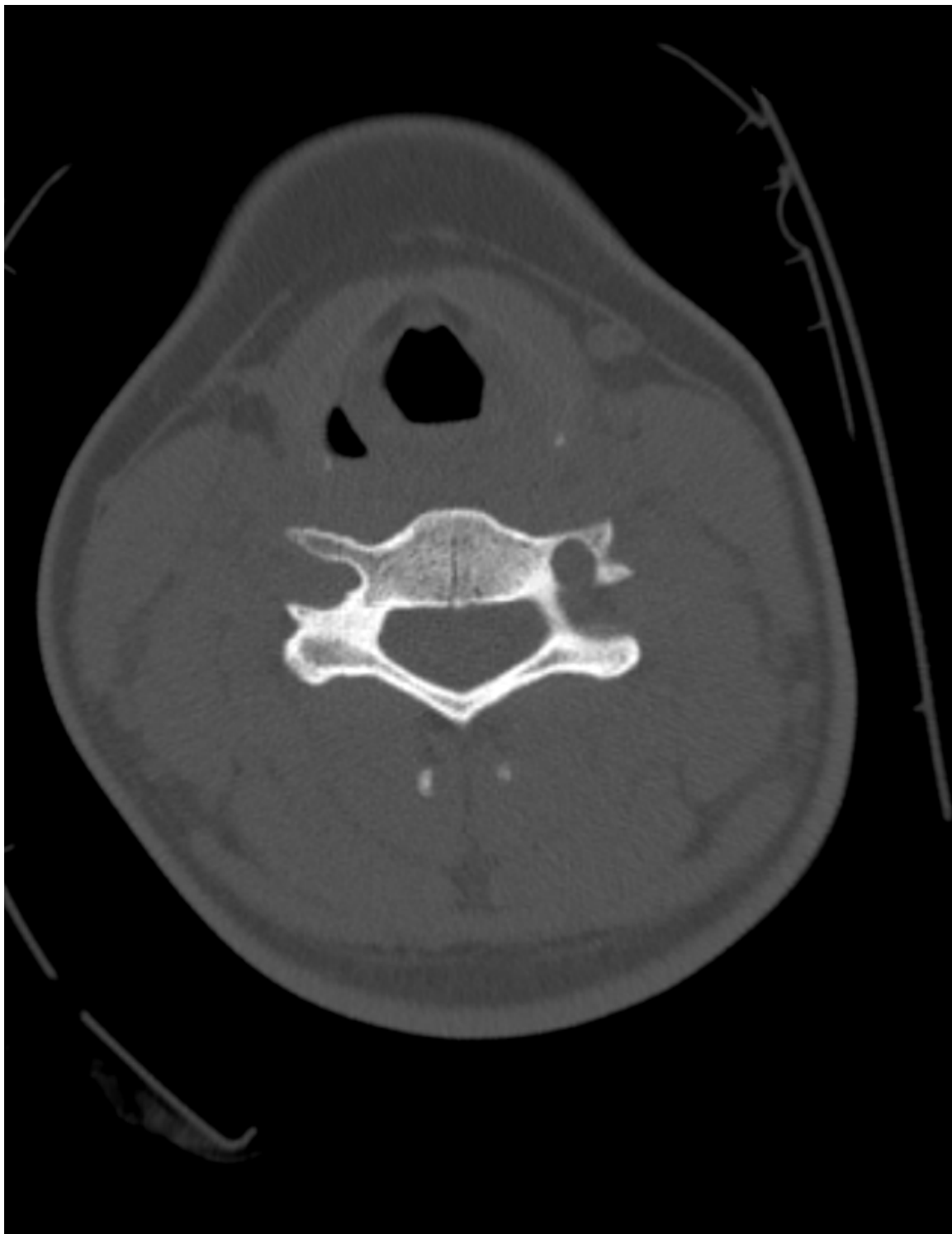

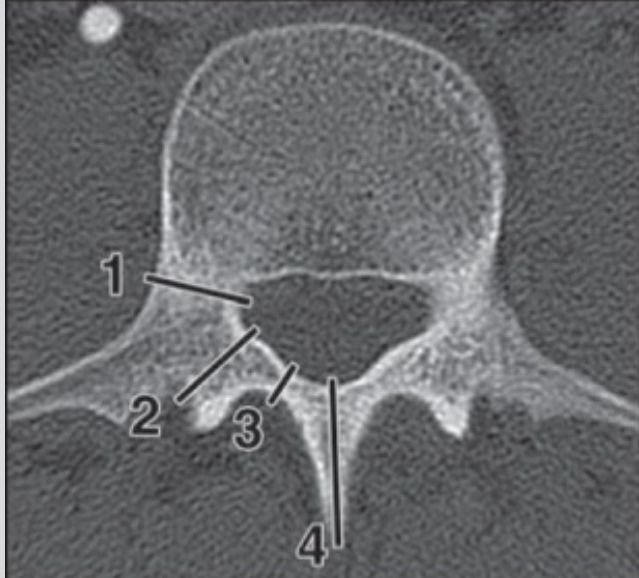
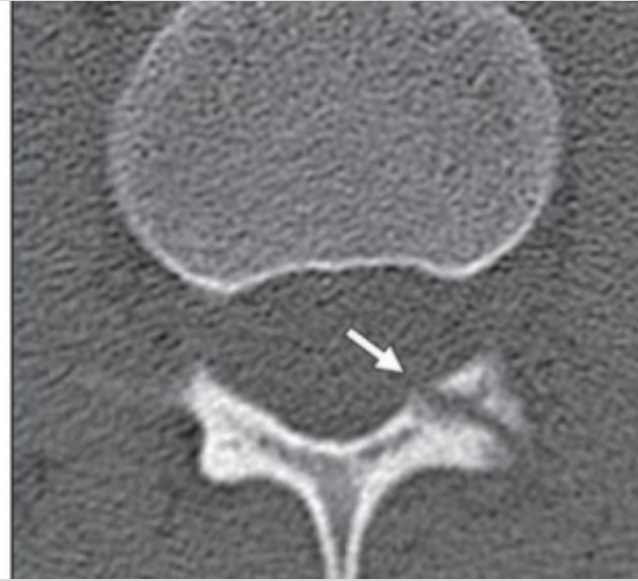
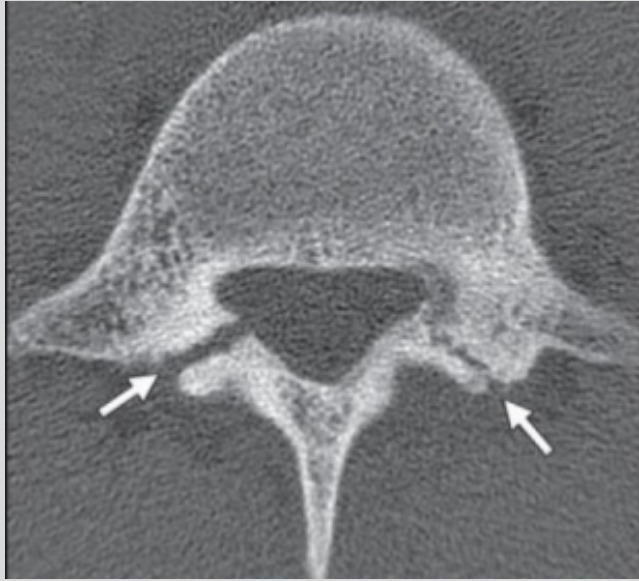



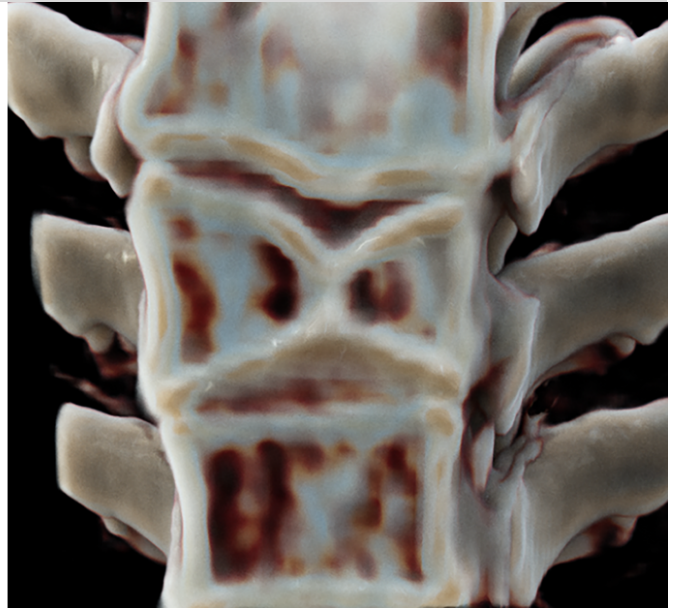
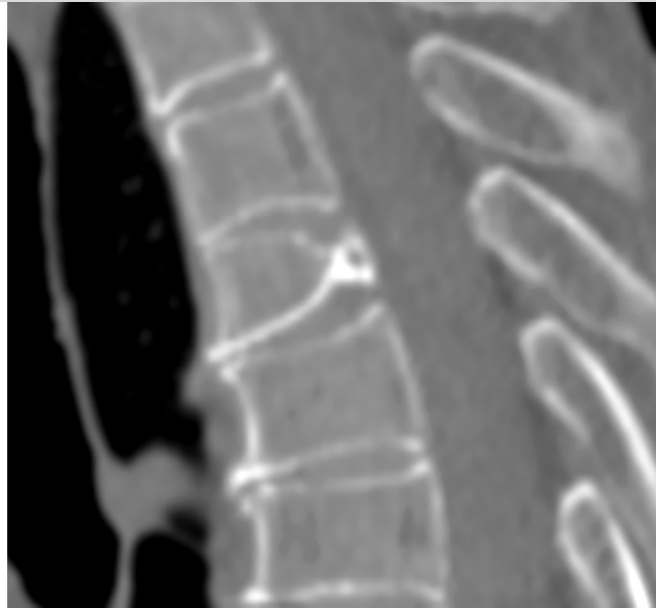
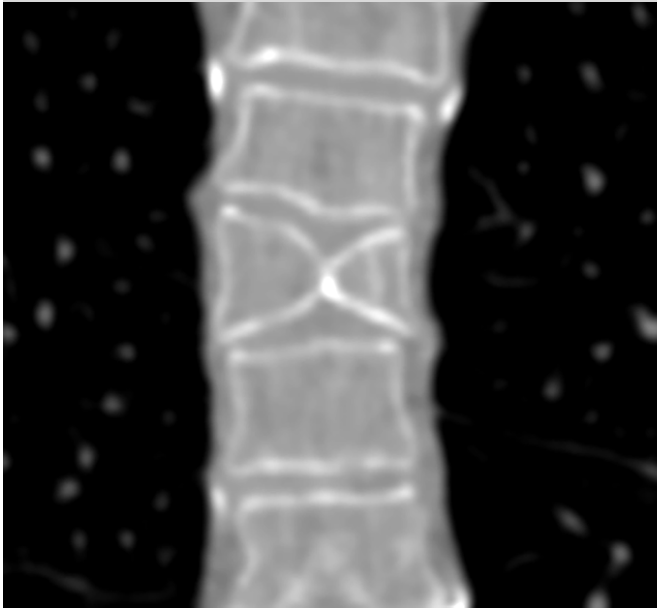

Utveckling och ossifikation

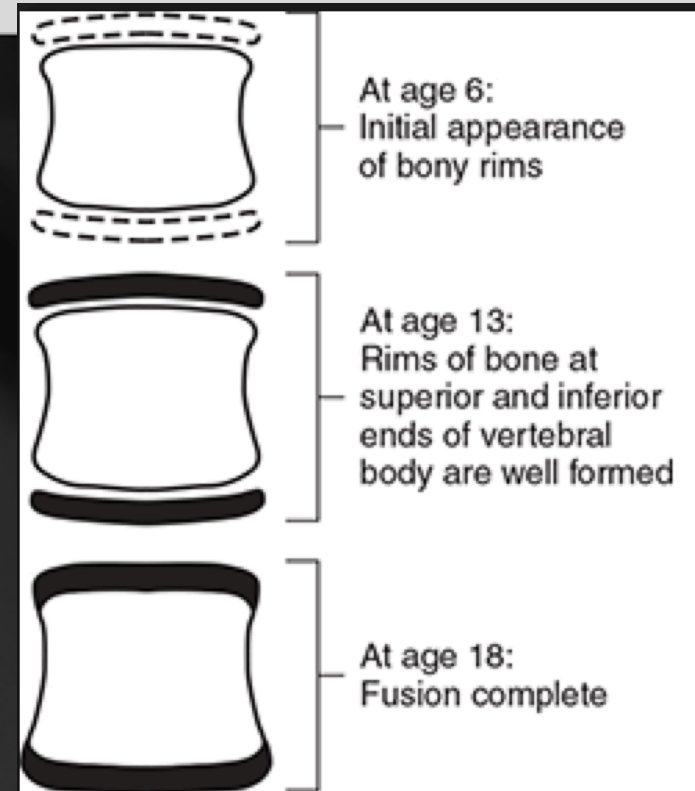
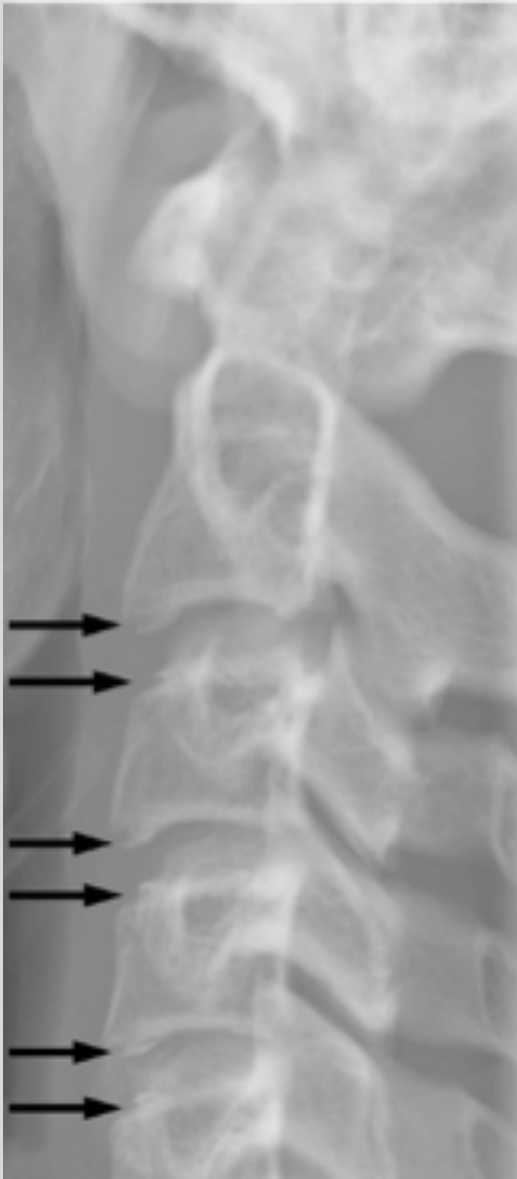

Source: Lynn N. McKinnis: *Fundamentals of Musculoskeletal Imaging*, 4th Edition:
www.FADavisPTCollection.com
Copyright © F. A. Davis Company. All rights reserved.

Sammanfattning

Atlas C1

- Incomplete fusion
 - Symmetric, non-displaced
- Partially ossified post. Atlantooccipital mb.

Axis C2

- Incomplete fusion
 - Linear sclerotic line with surrounding lucency
- Persistent os terminale
- Os odontoideum
- Ant. Pseudosubluxation of C2-3 in children

C3 – L5

- Ant. Wedging of C-vertebrae in children
- Clefts in transverse foramen
- Incomplete fusion
- Limbus vertebrae—L-spine
- Schmorl node
- Clefts
 - Spinous process
 - Pars interarticularis
 - Pedicle
 - Lamina

Tack!