

A grayscale MRI scan of a knee joint, showing the femur, tibia, and surrounding soft tissue structures. The image is centered and serves as the background for the text.

# MRI Knä

Pawel Szaro, med dr  
Avdelningen för radiologi,  
Sahlgrenska Universitetssjukhuset, Mölndal  
[pawel.szaro@gu.se](mailto:pawel.szaro@gu.se)

# Utlåtande

## Standardsvar MR knäled

Jämförelse med föregående undersökning...

1. Skelett och läge: Inget benmärgsödem. Ingen dislokation.	1
2. Ledvätska, mjukdelar och fettstrukturer: Ingen utgjutning eller Bakercysta.	
3. Ledbrosk: Normalt	
4. Främre korsband: Intakt	2
5. Bakre korsband: Intakt	
6. Mediala menisken:	3
7. Lateral menisken:	
8. Kollateralligament medialt:	1
9. Kollateralligament lateralt:	
10. Posterolaterala strukturer:	
11. Patella och extensorstrukturer: Intakta extensorsenor. Normalt läge av patella. Retinakulum intakt.	

Slutsats: ...

# Utgjutning och synovit

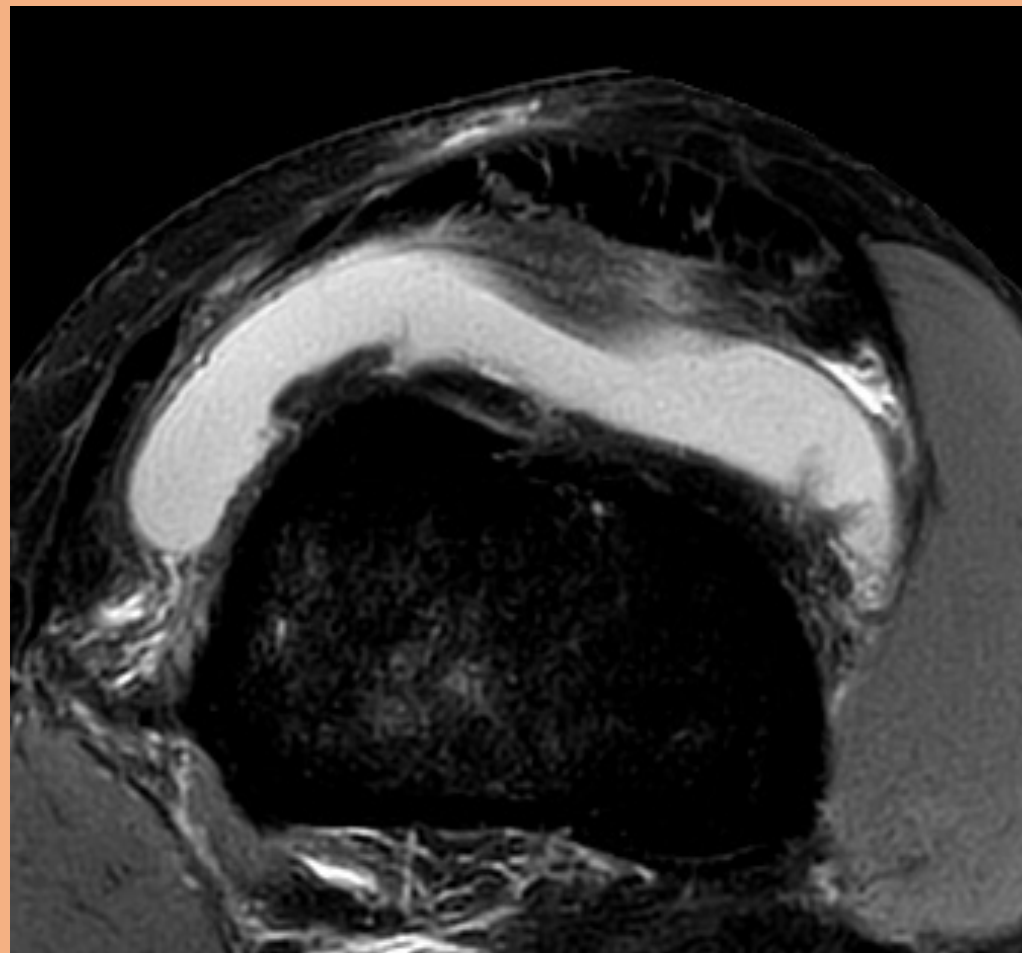

# Patellofemoralled

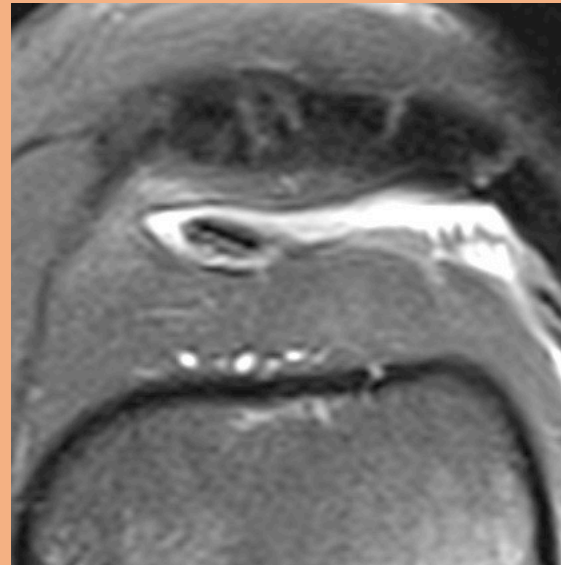
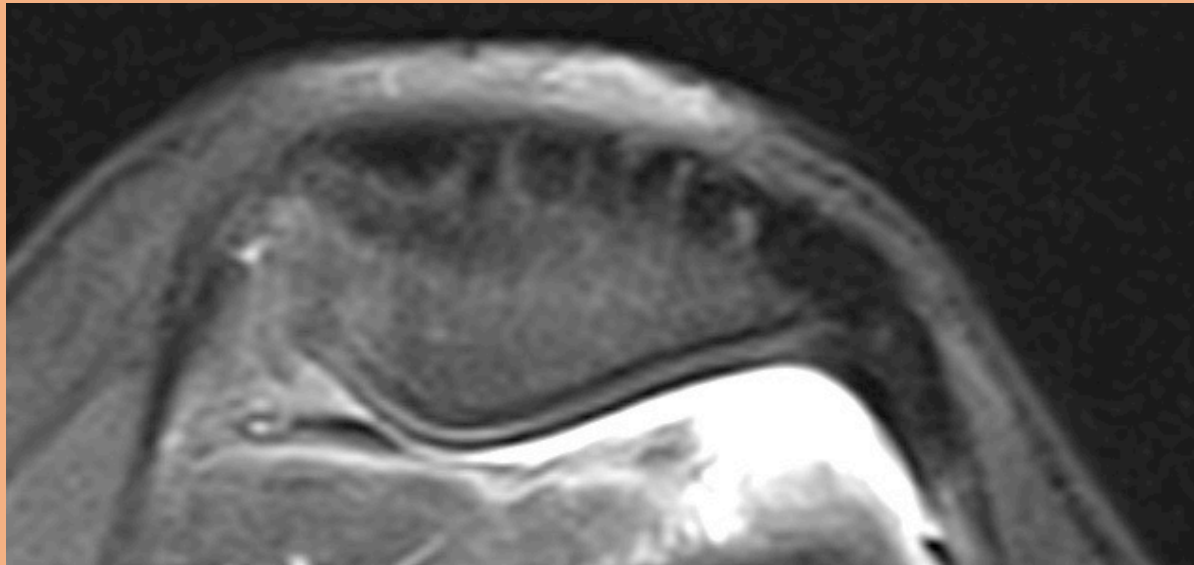
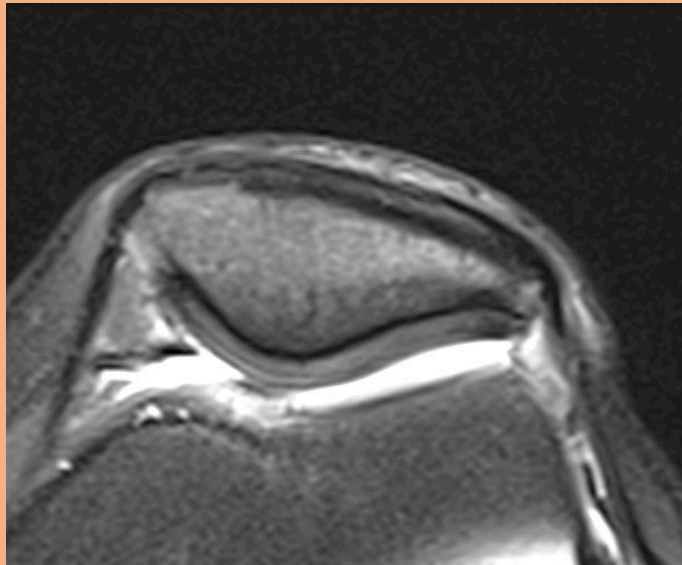
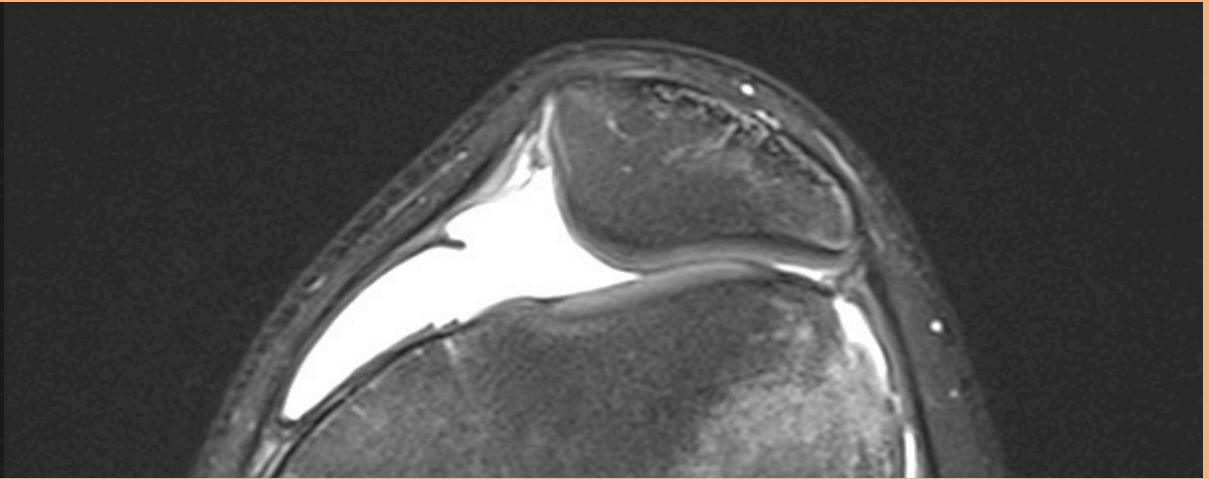
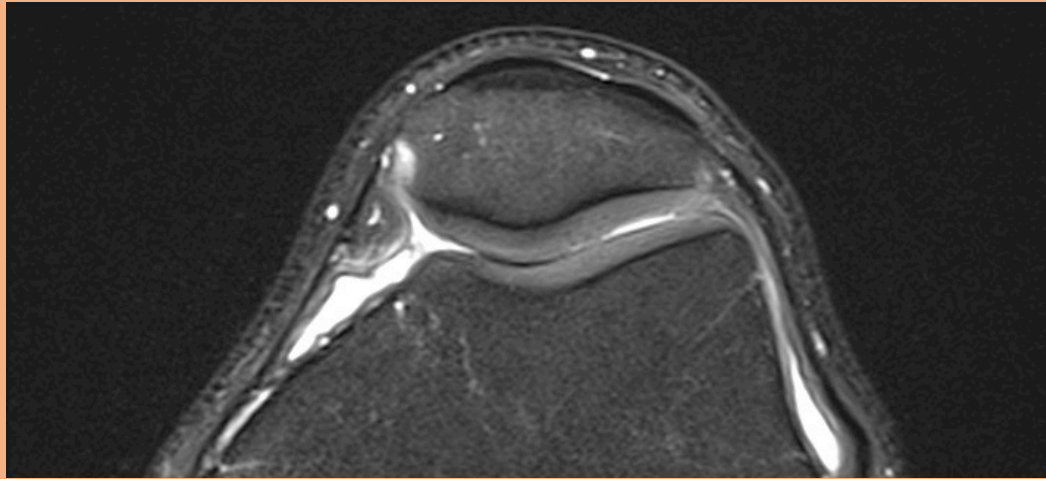

# Extensormechanism inkl. MPFL

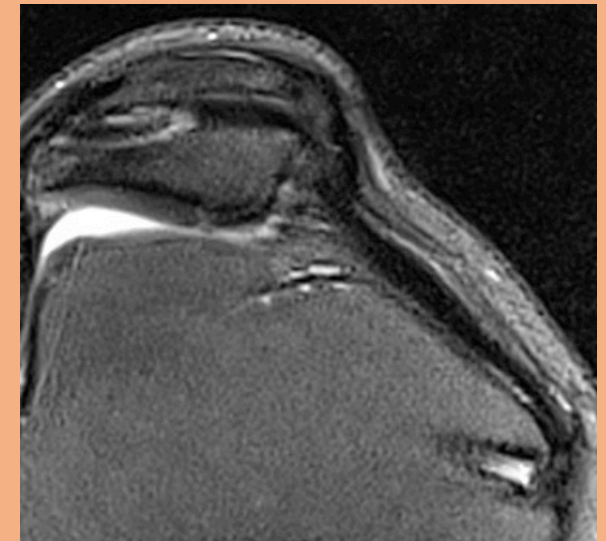
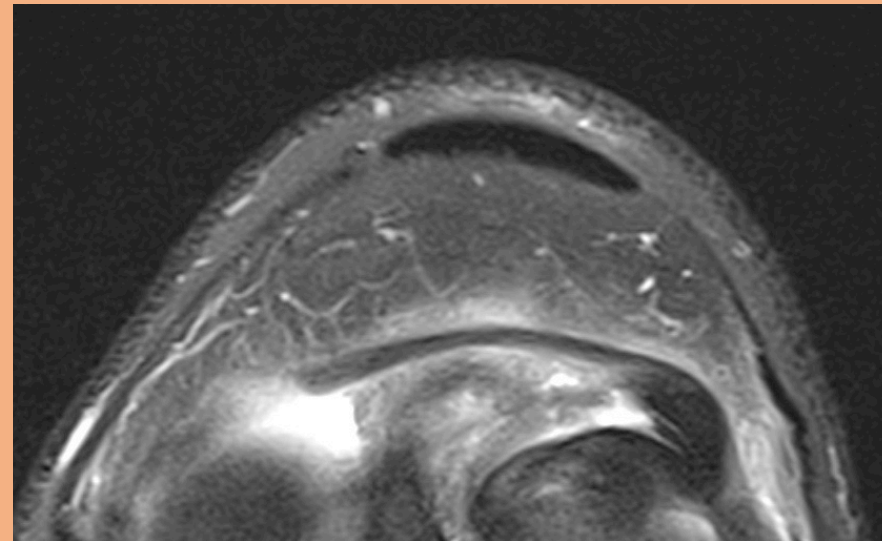
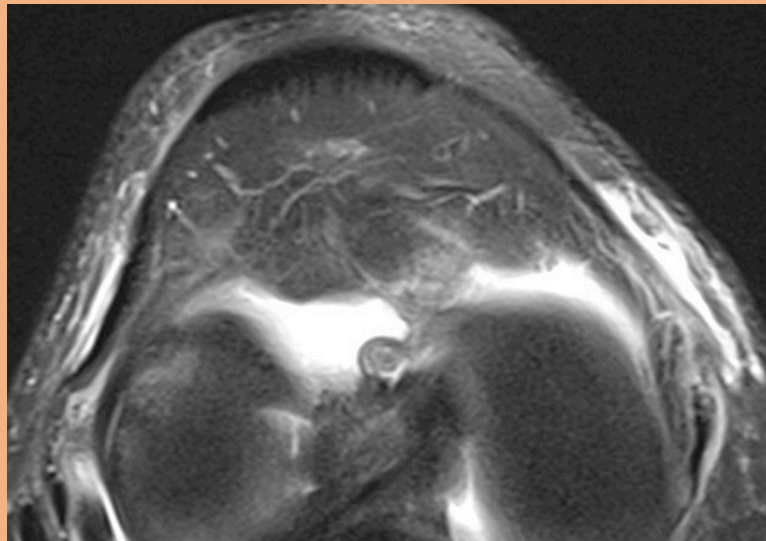
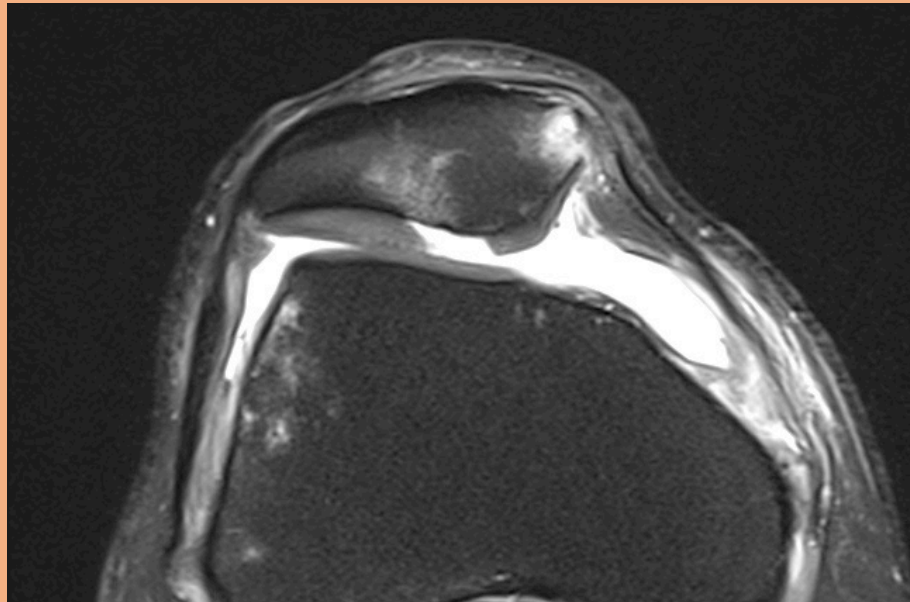
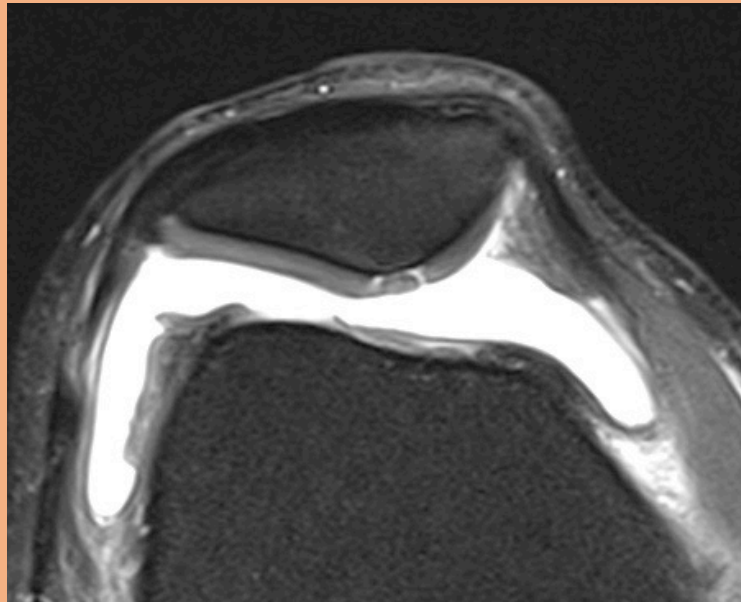
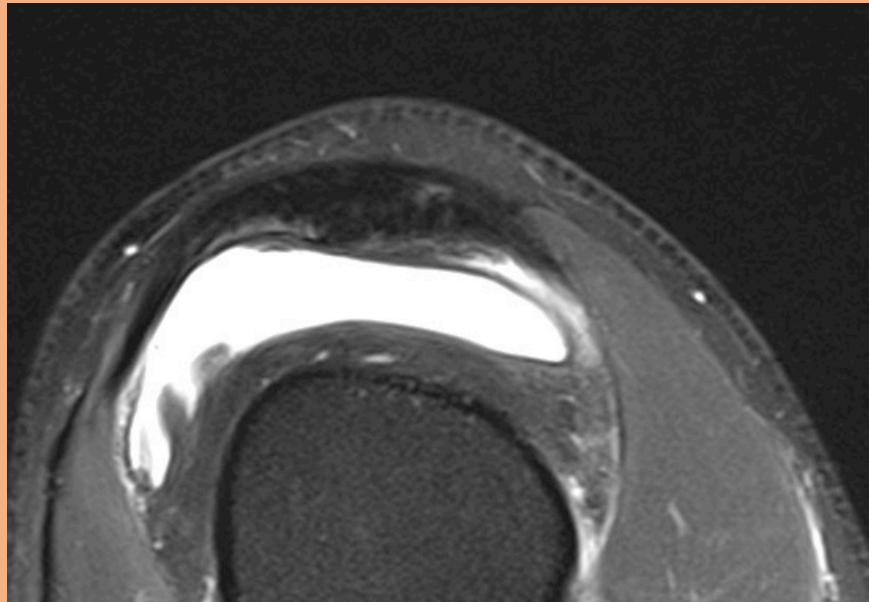

# Quadriceps senan

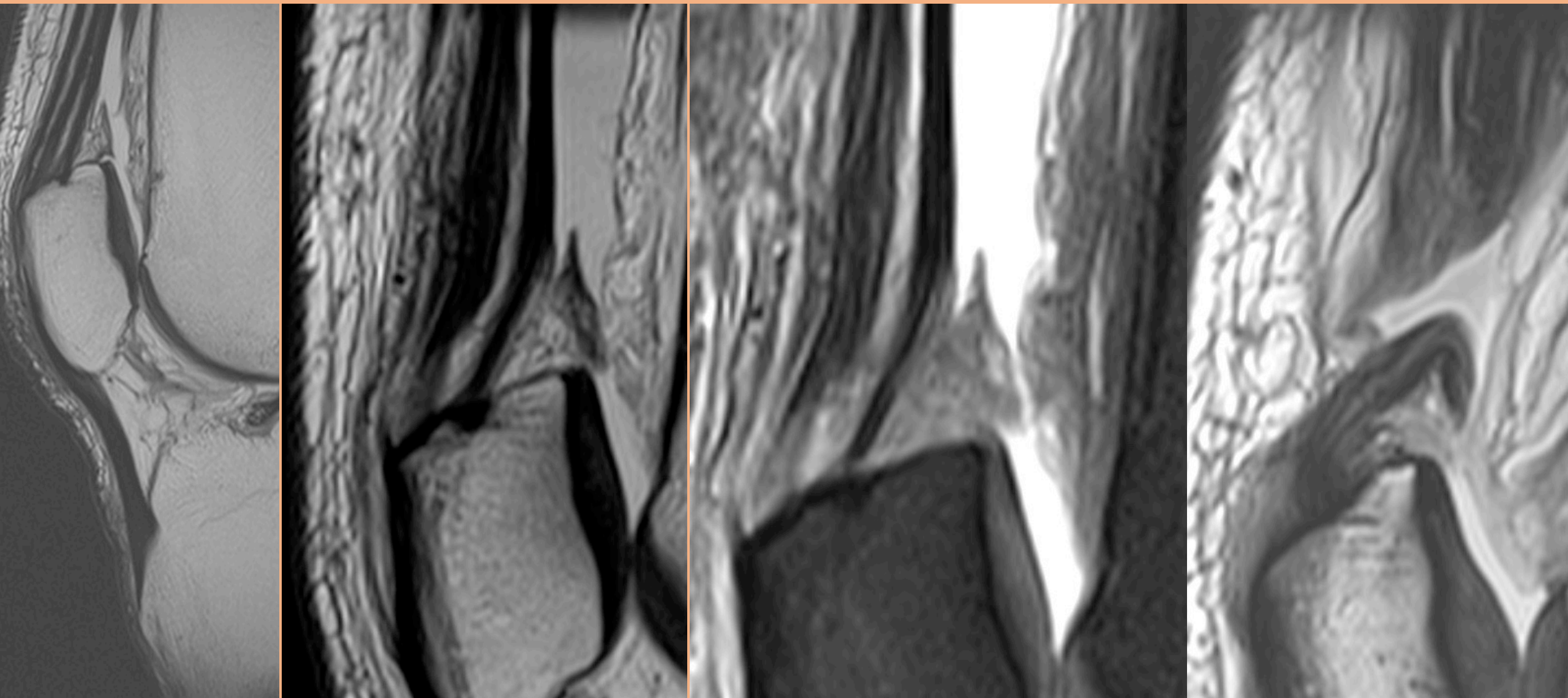

# Ligamentum patellae

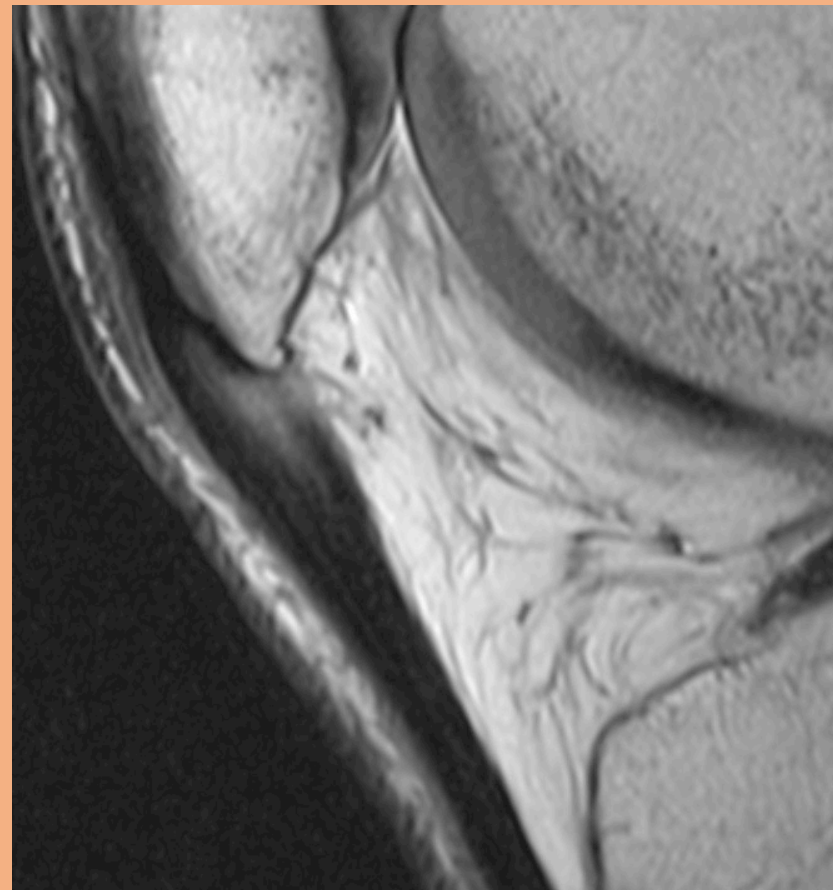
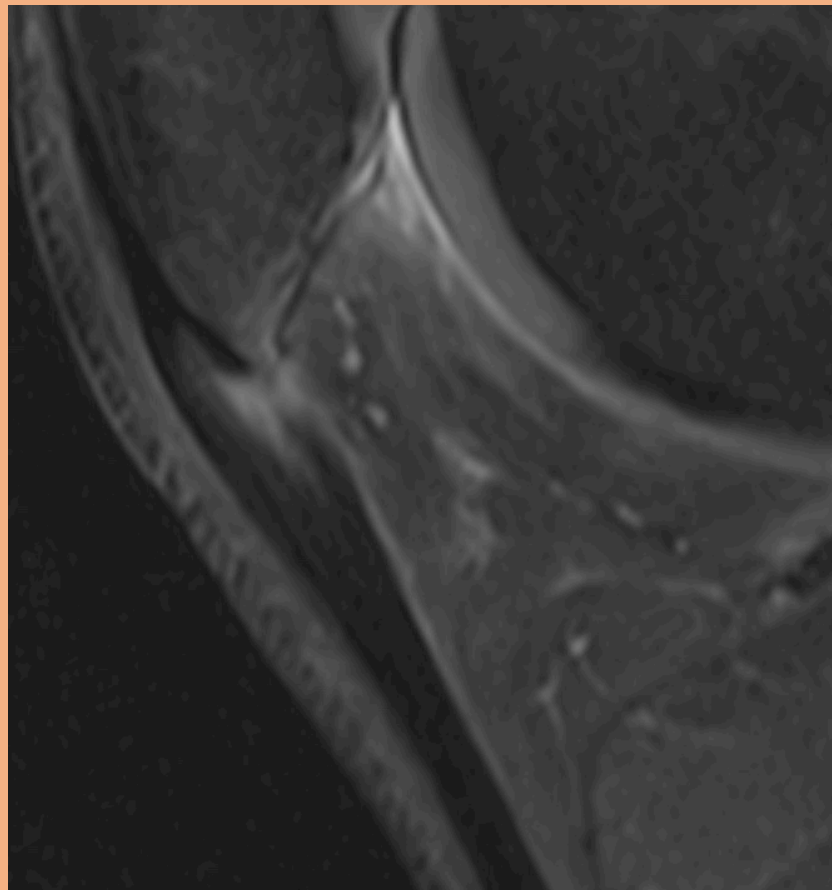

# MCL

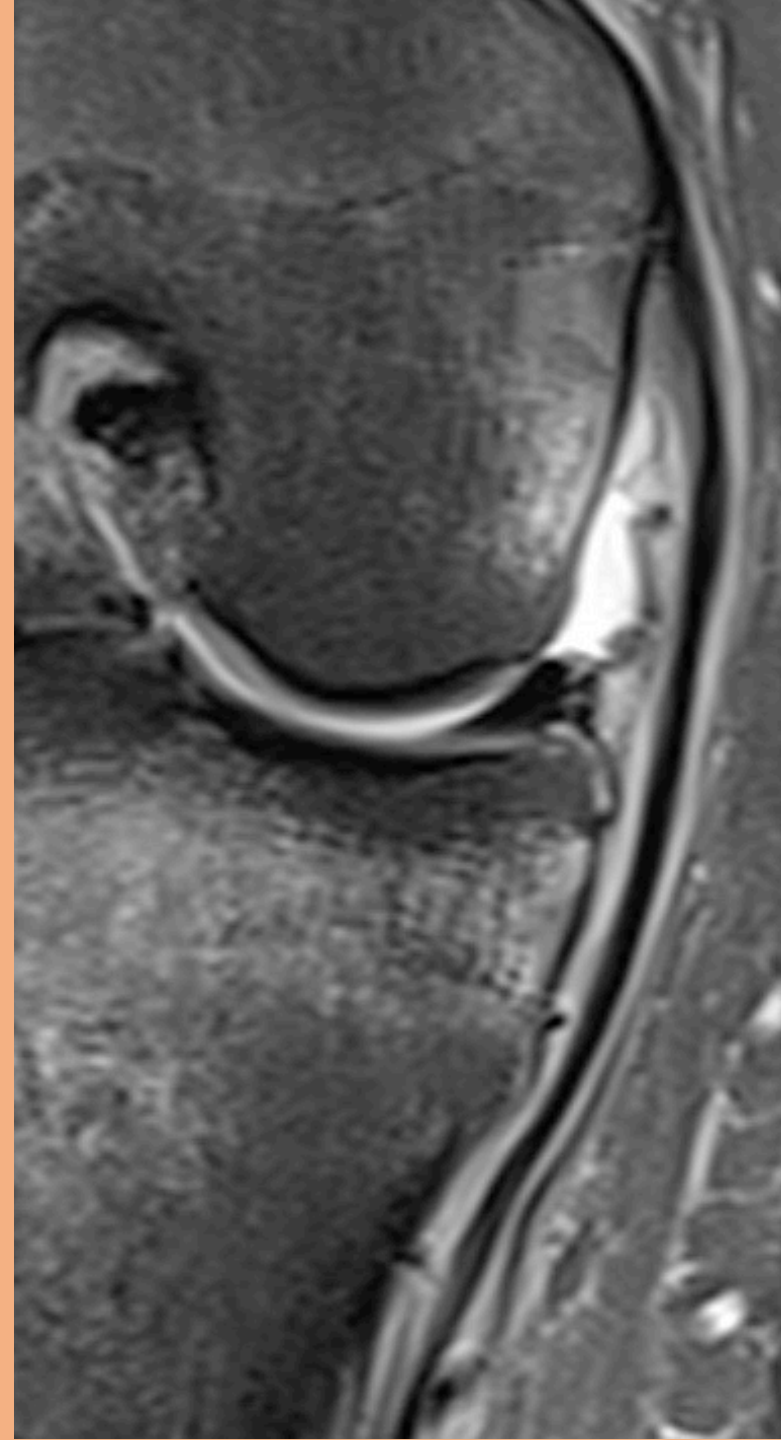
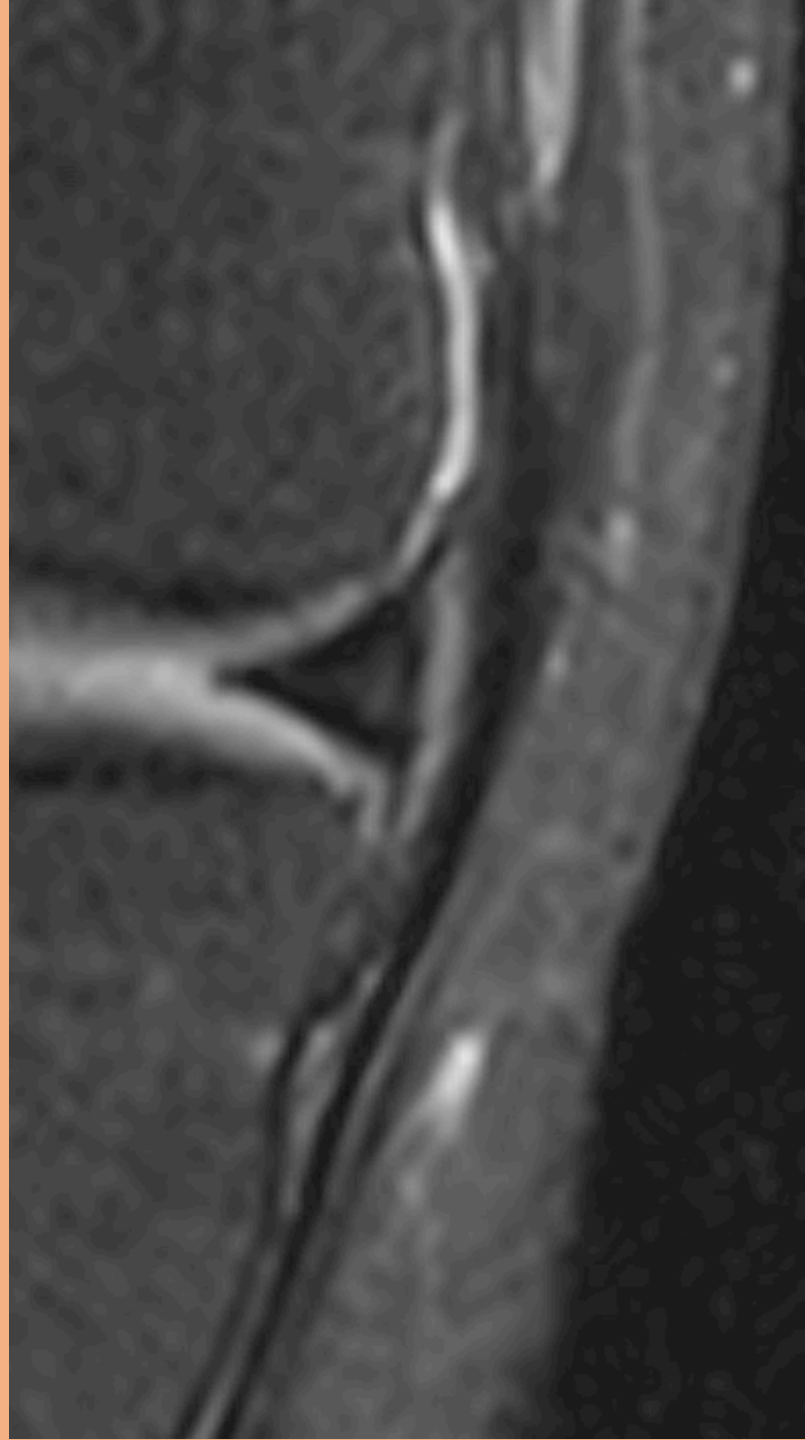
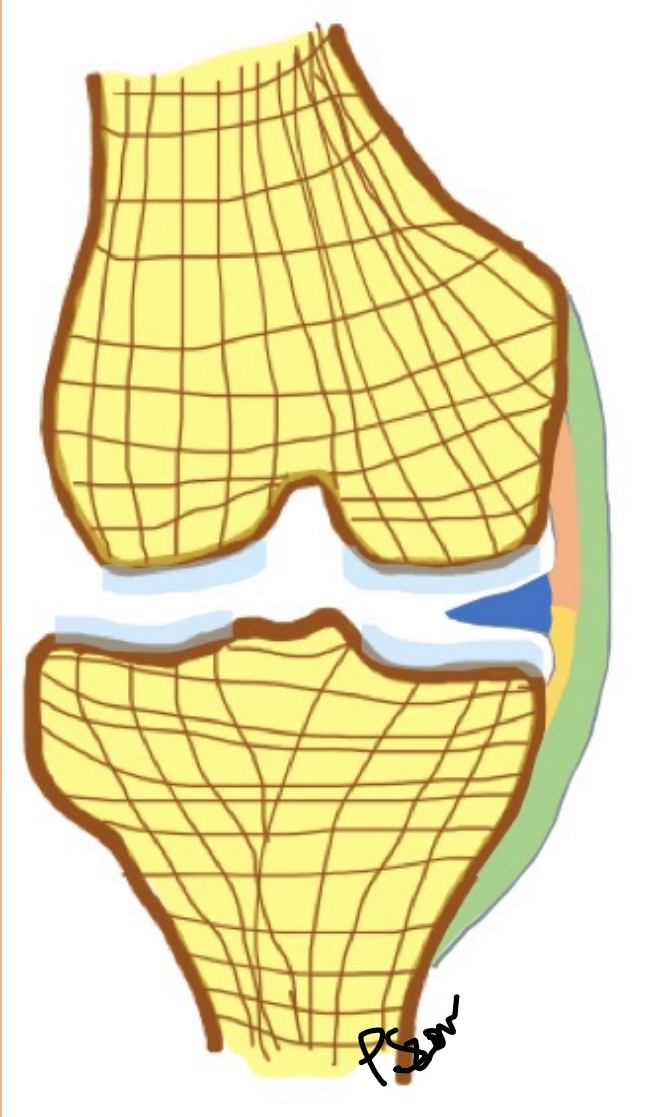



# Clip injury

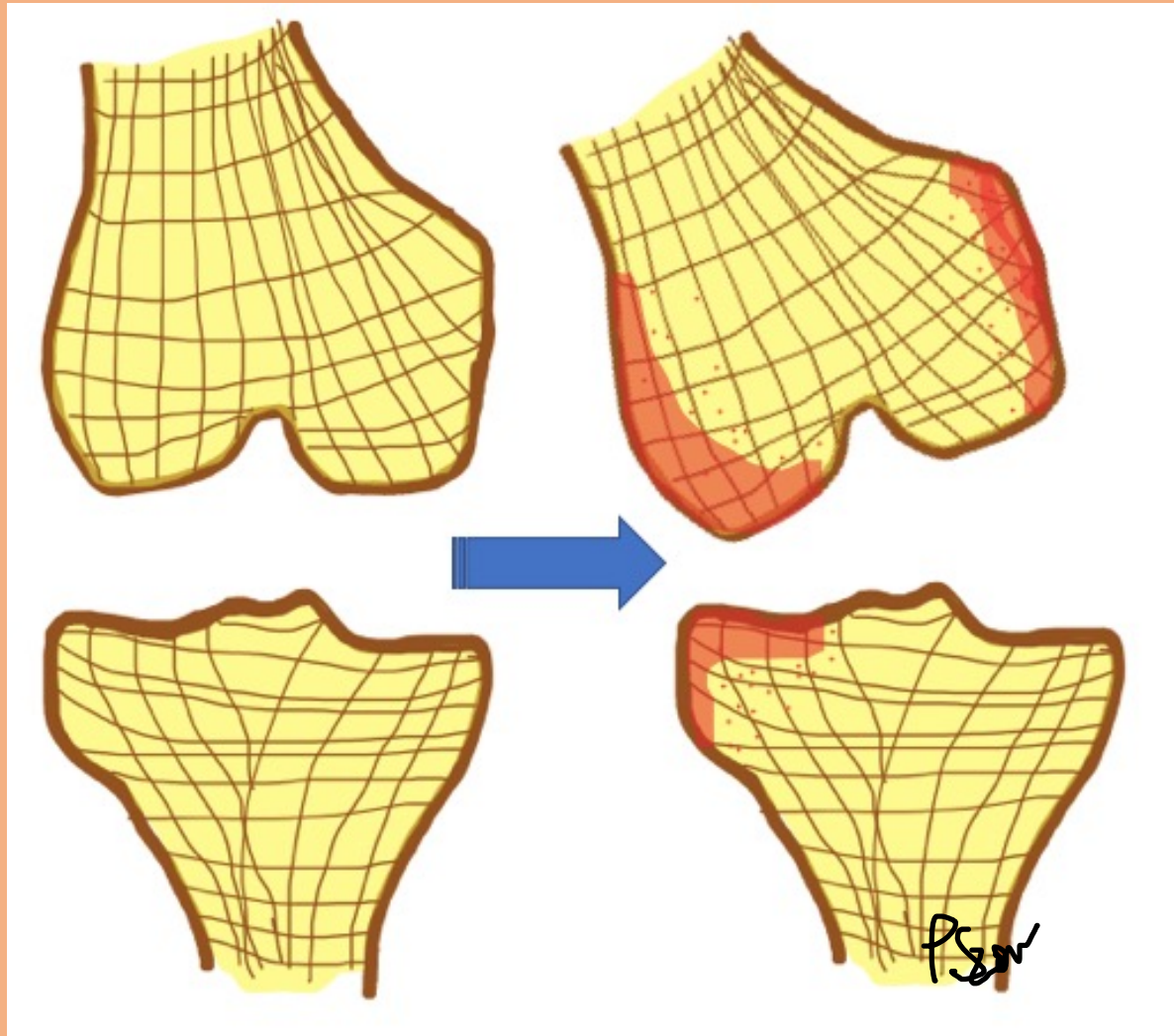

MCL

grade 2

grade 3

grade 1

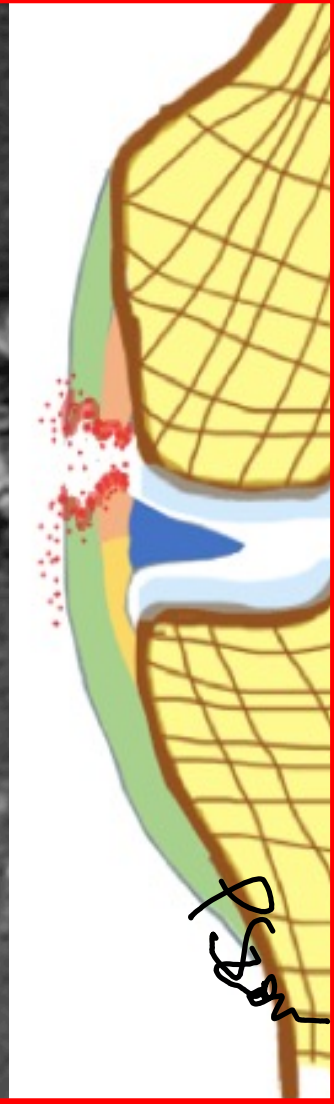
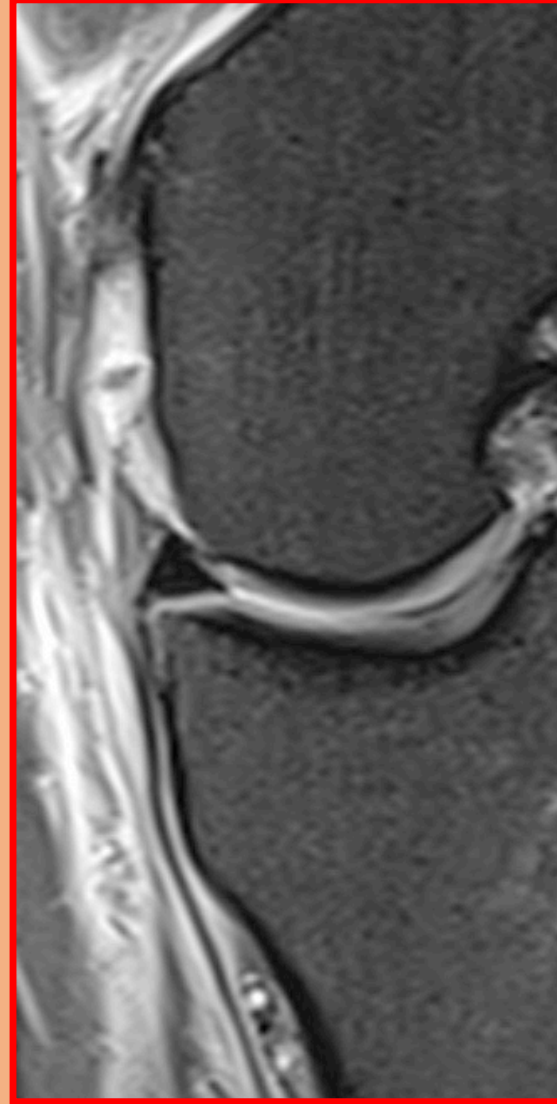
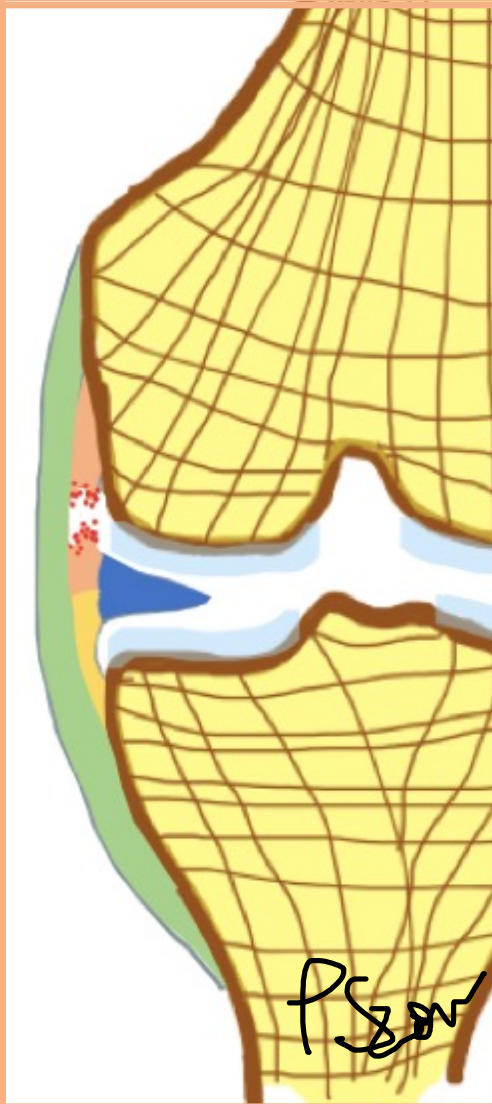
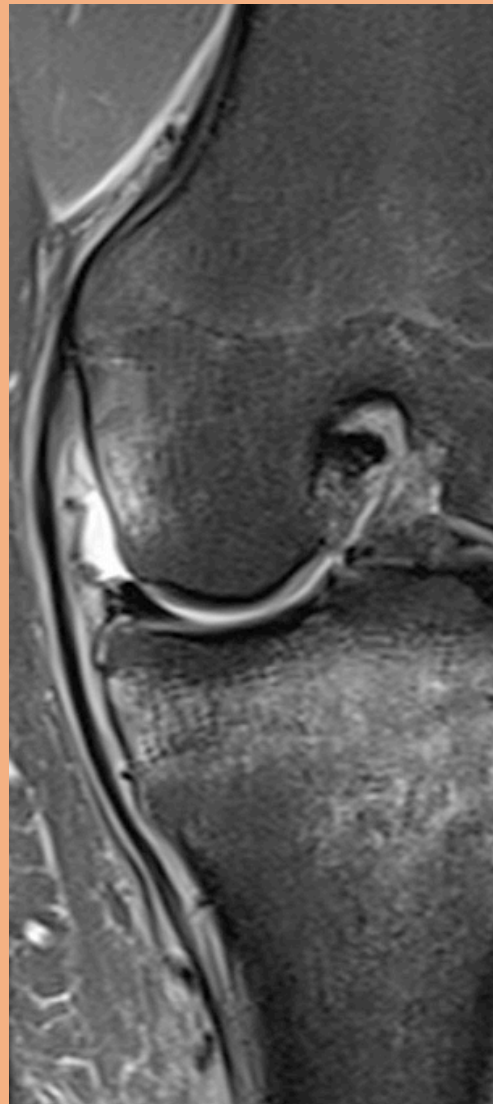

LCL

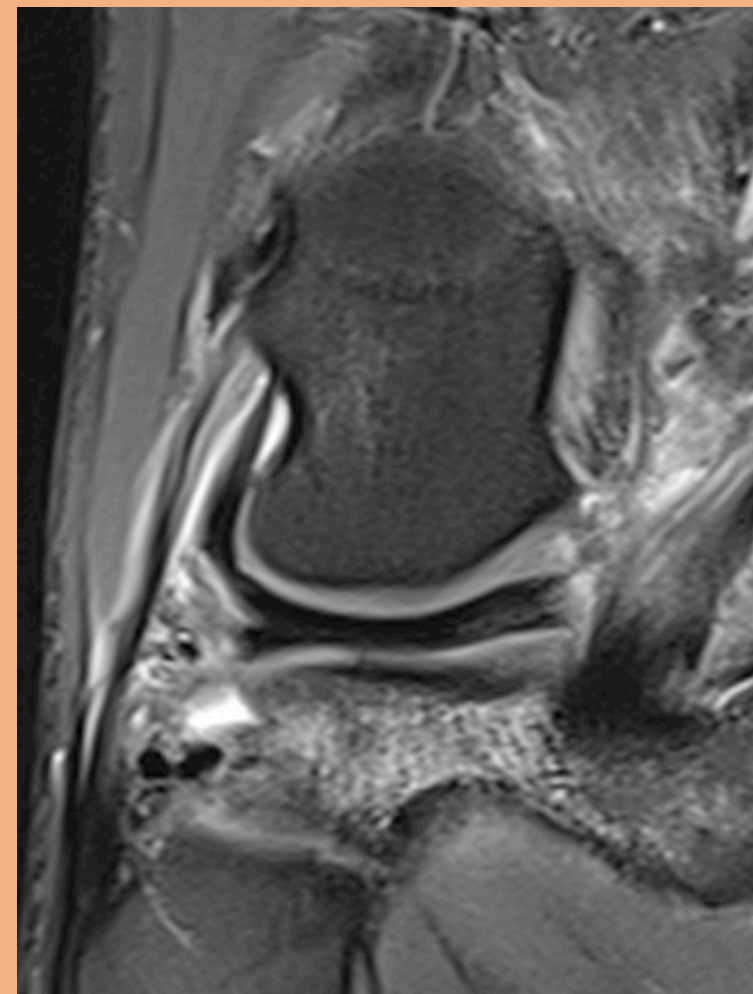
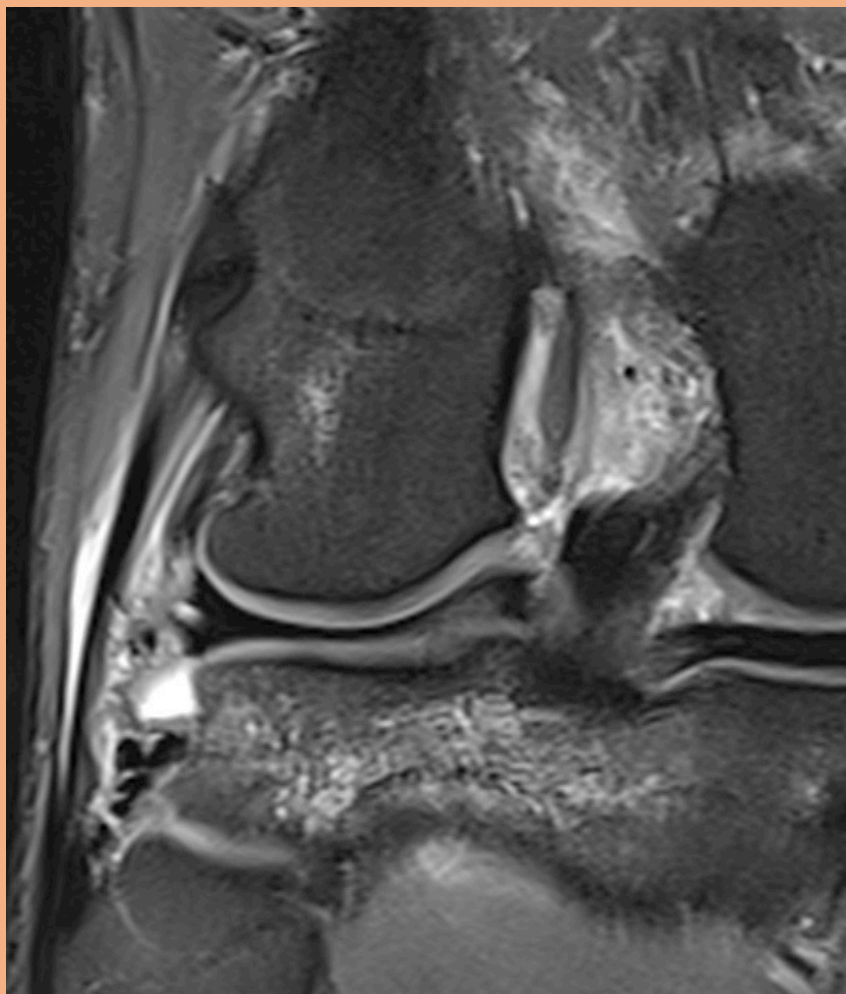
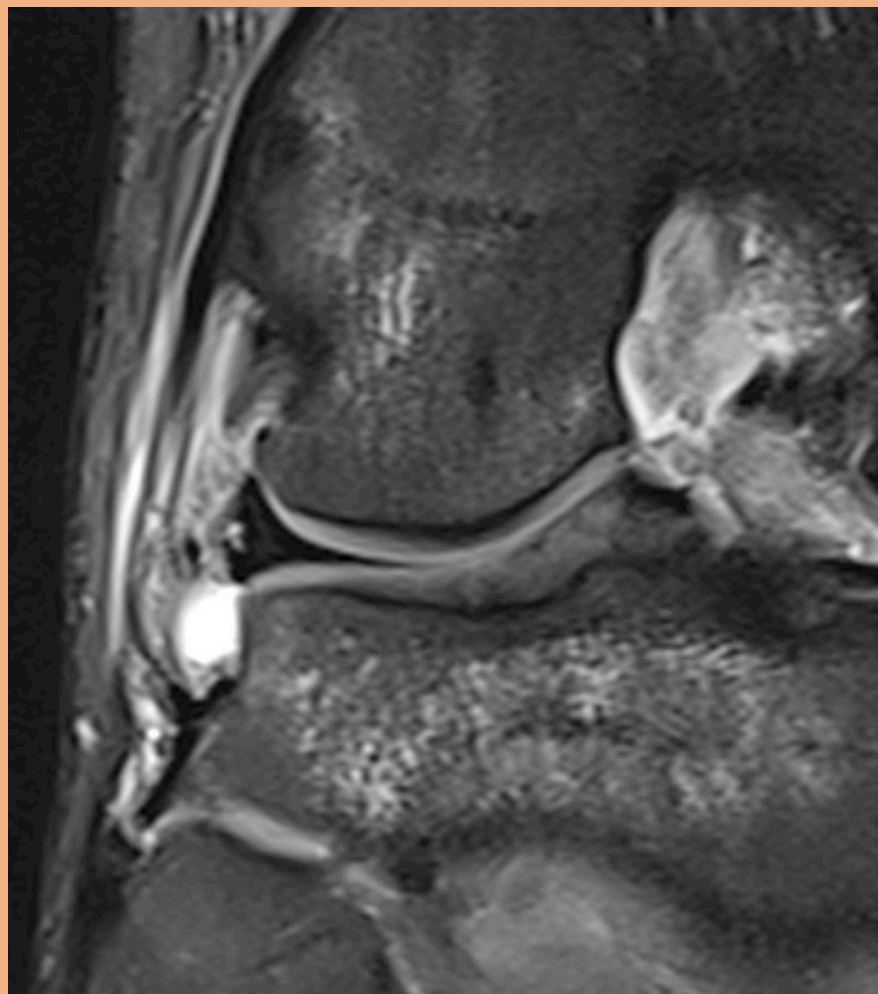

# Fettkuddar

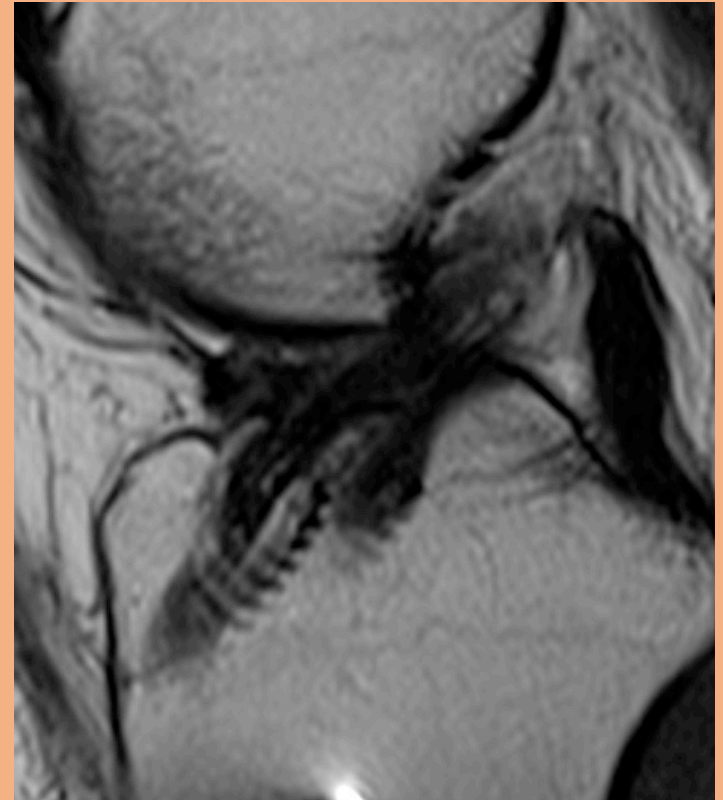
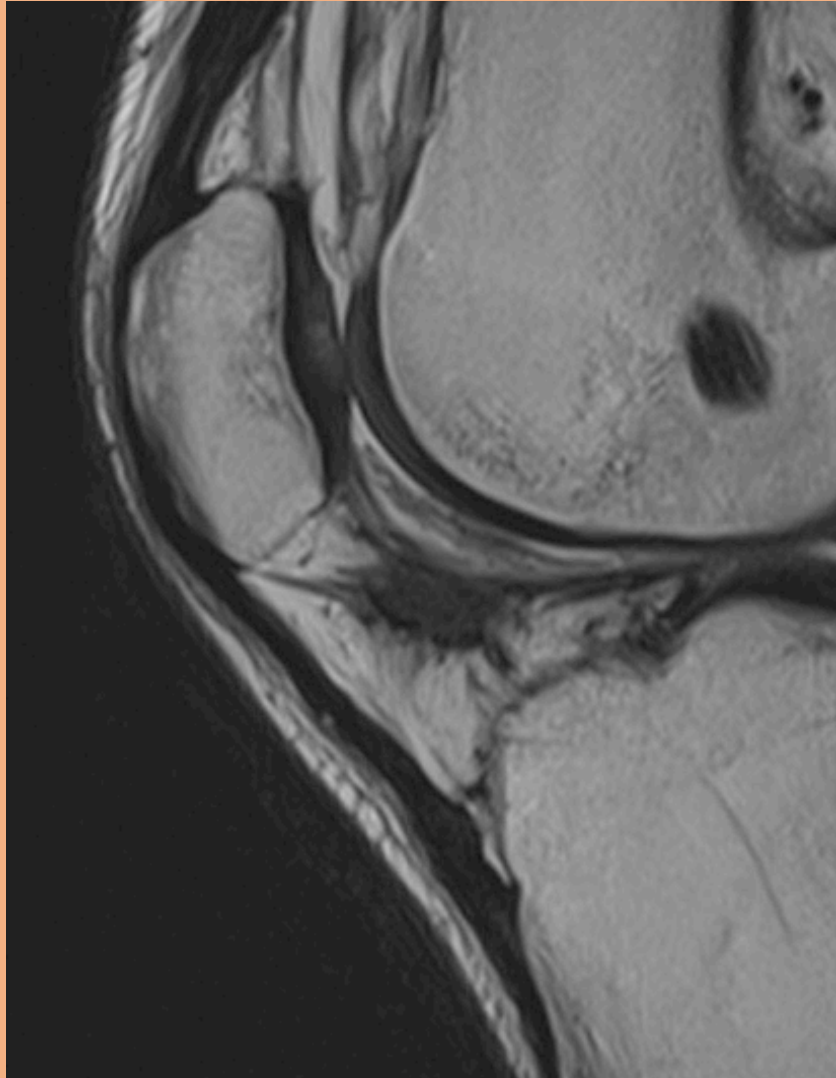
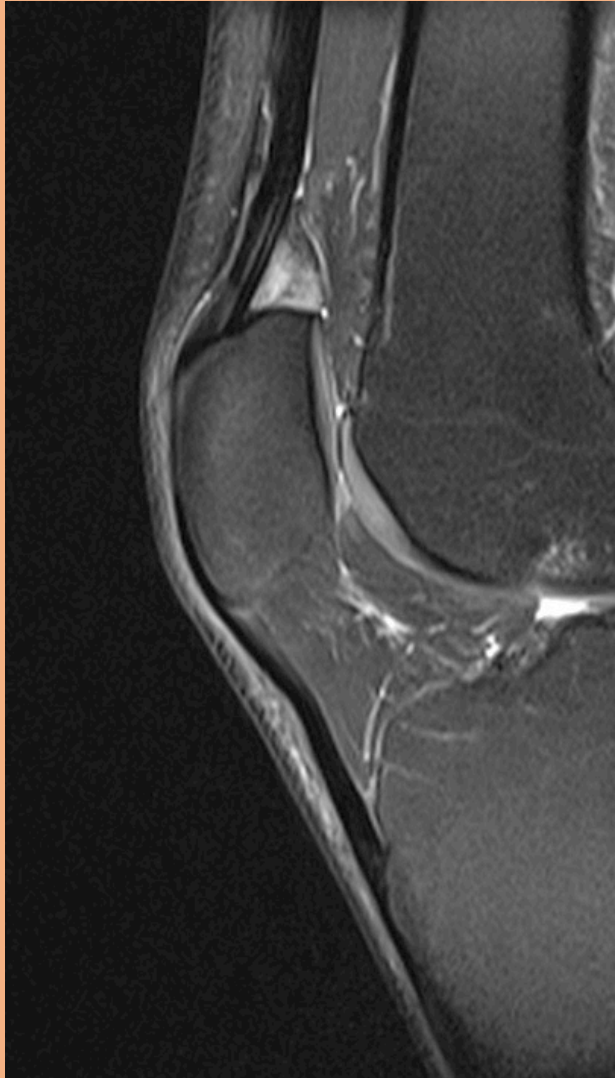

# Plica

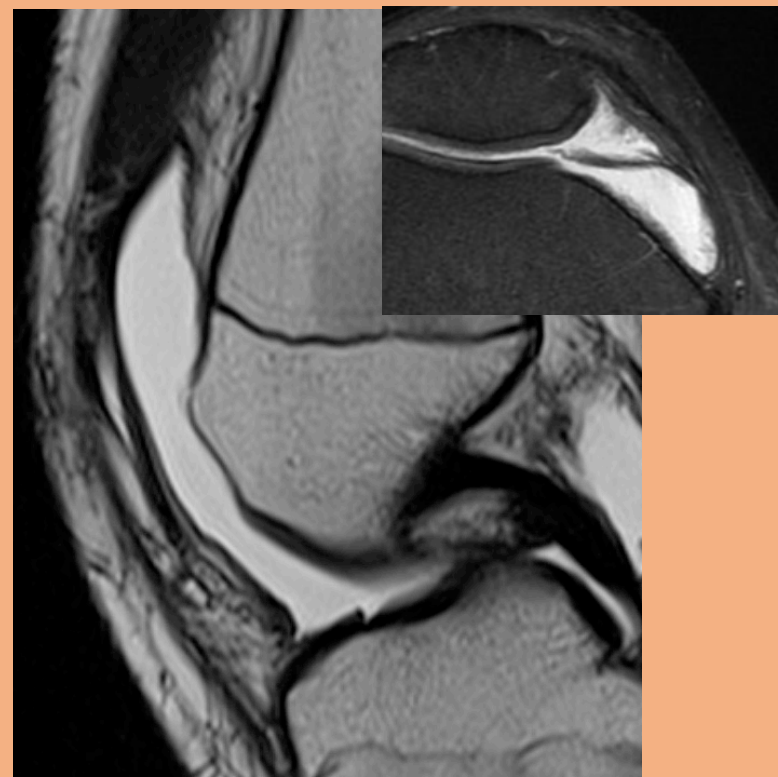
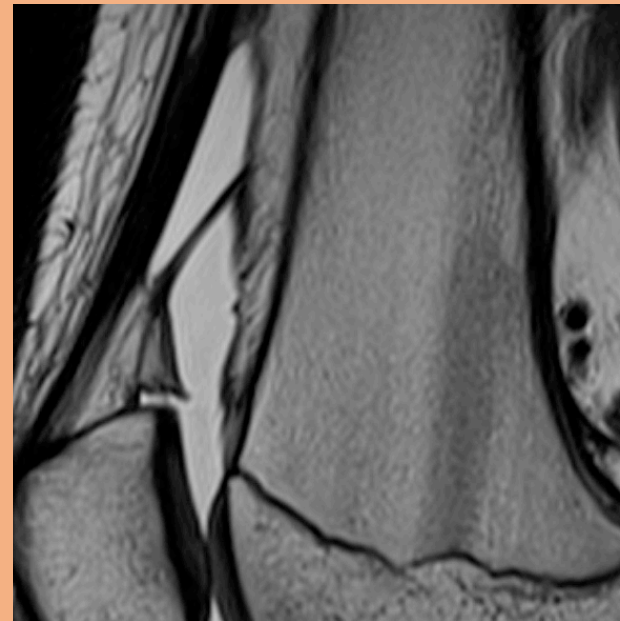
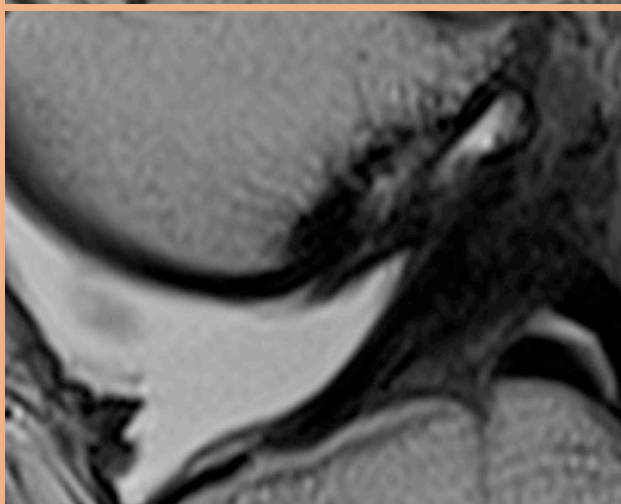
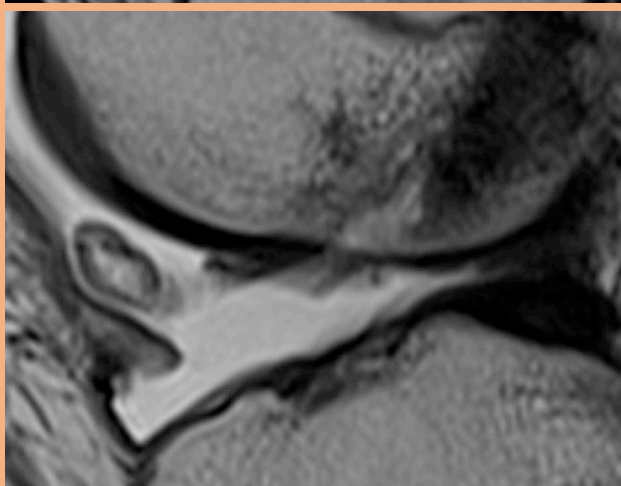
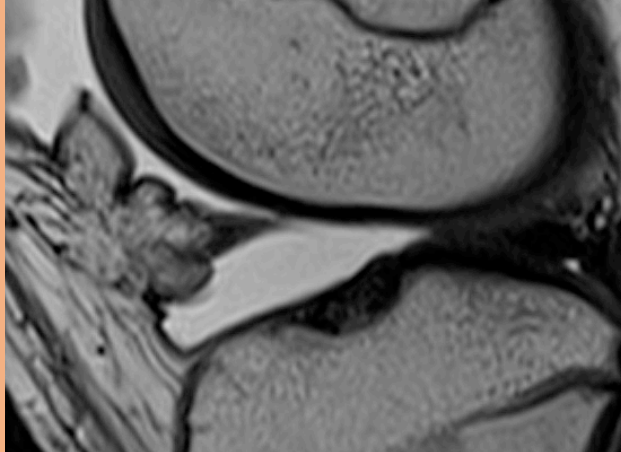
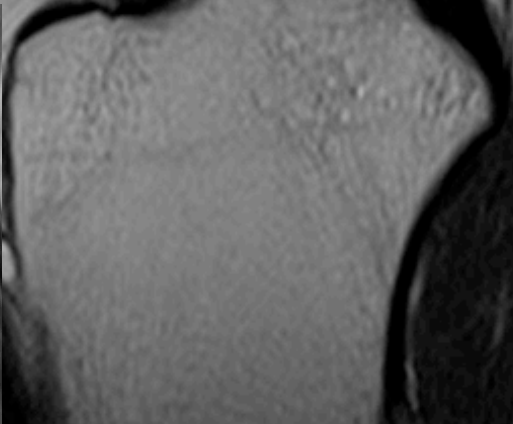
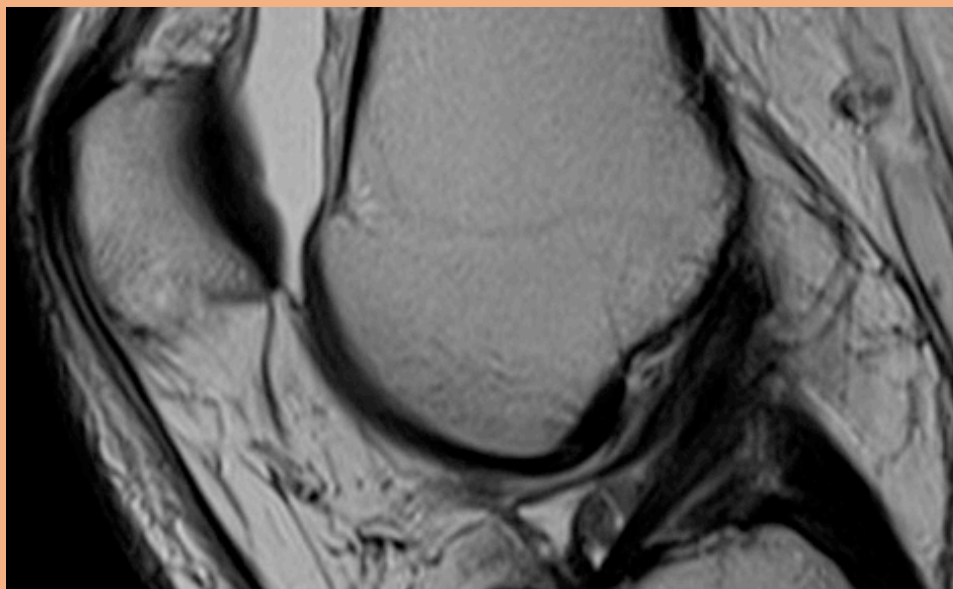

# Korsband

# Posterolaterala hörnet

Pawel Szaro, med dr  
Avdelningen för radiologi,  
Sahlgrenska Universitetssjukhuset, Mölndal  
[pawel.szaro@gu.se](mailto:pawel.szaro@gu.se)

ACL

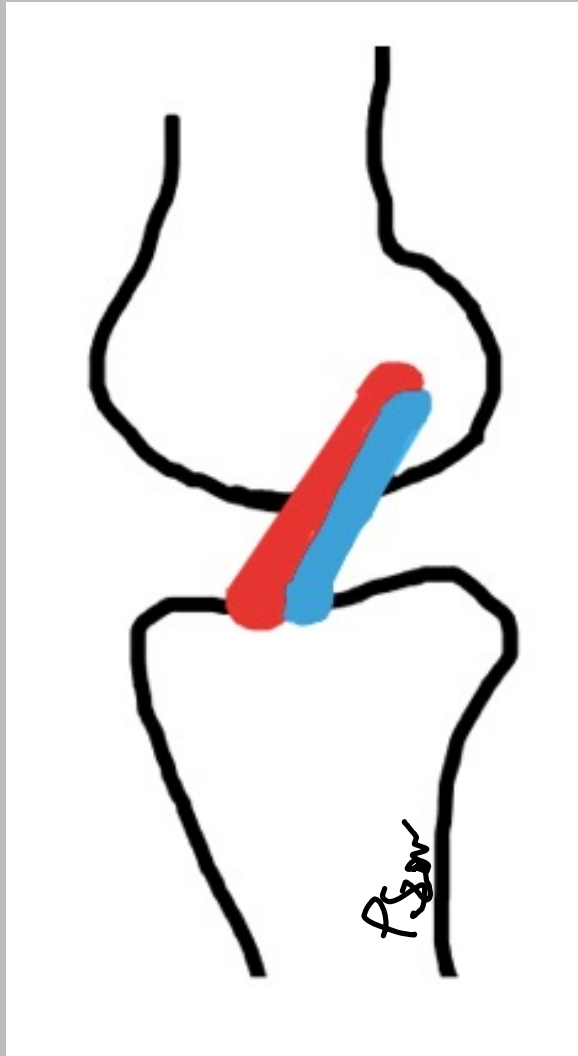

# ACL: AM och PL

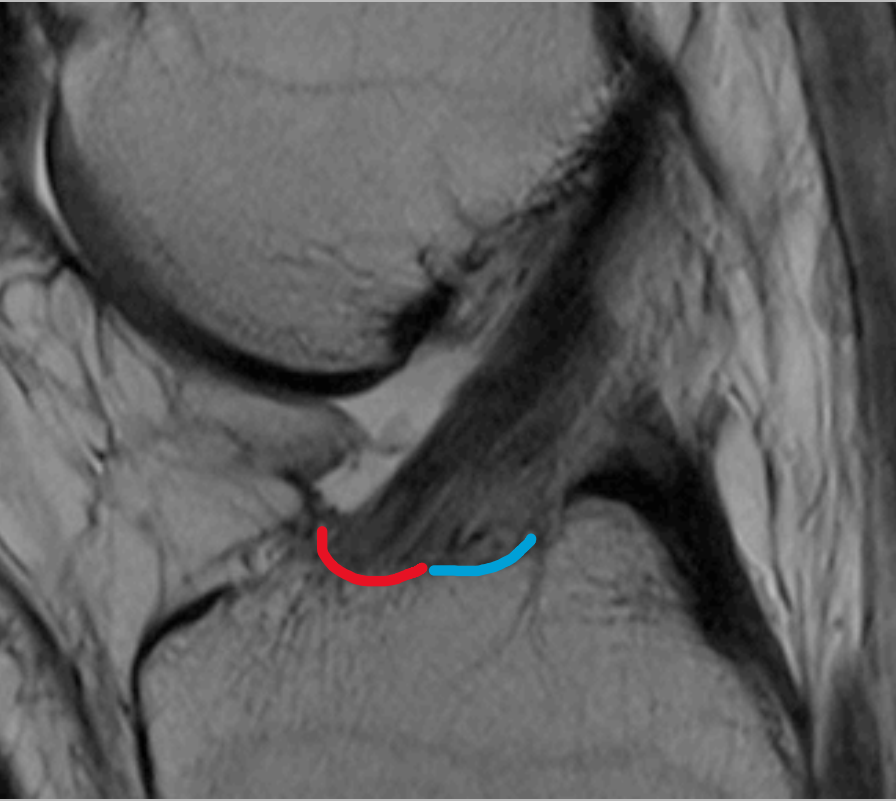
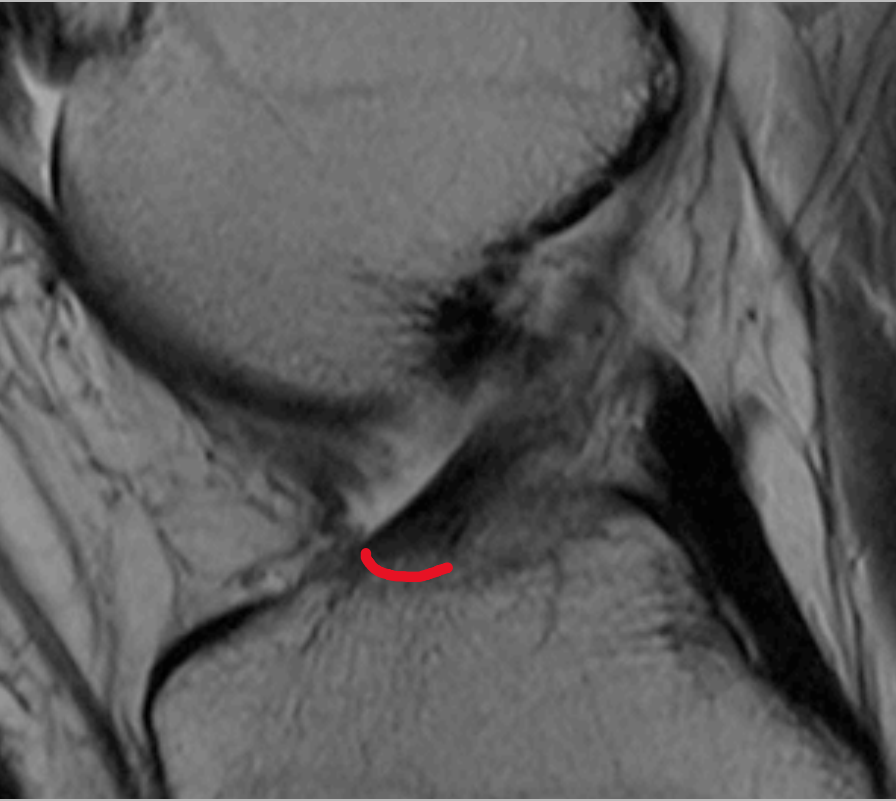



ACL: AM och PL

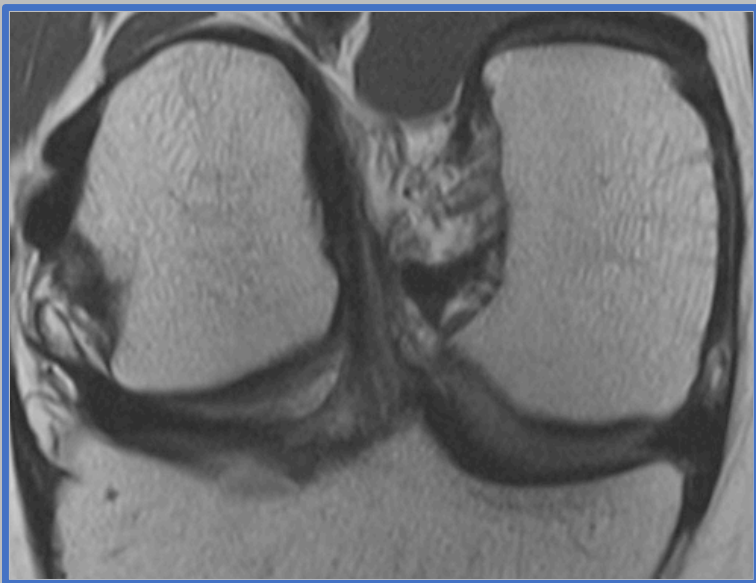
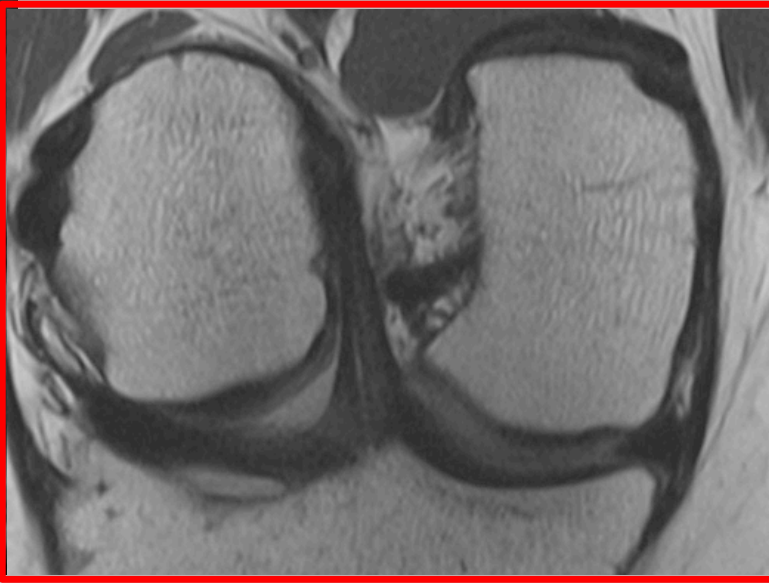
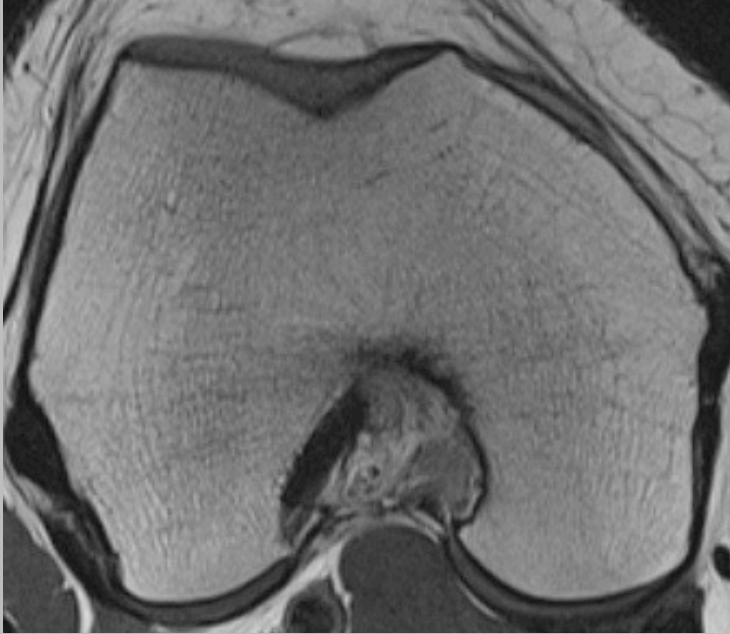
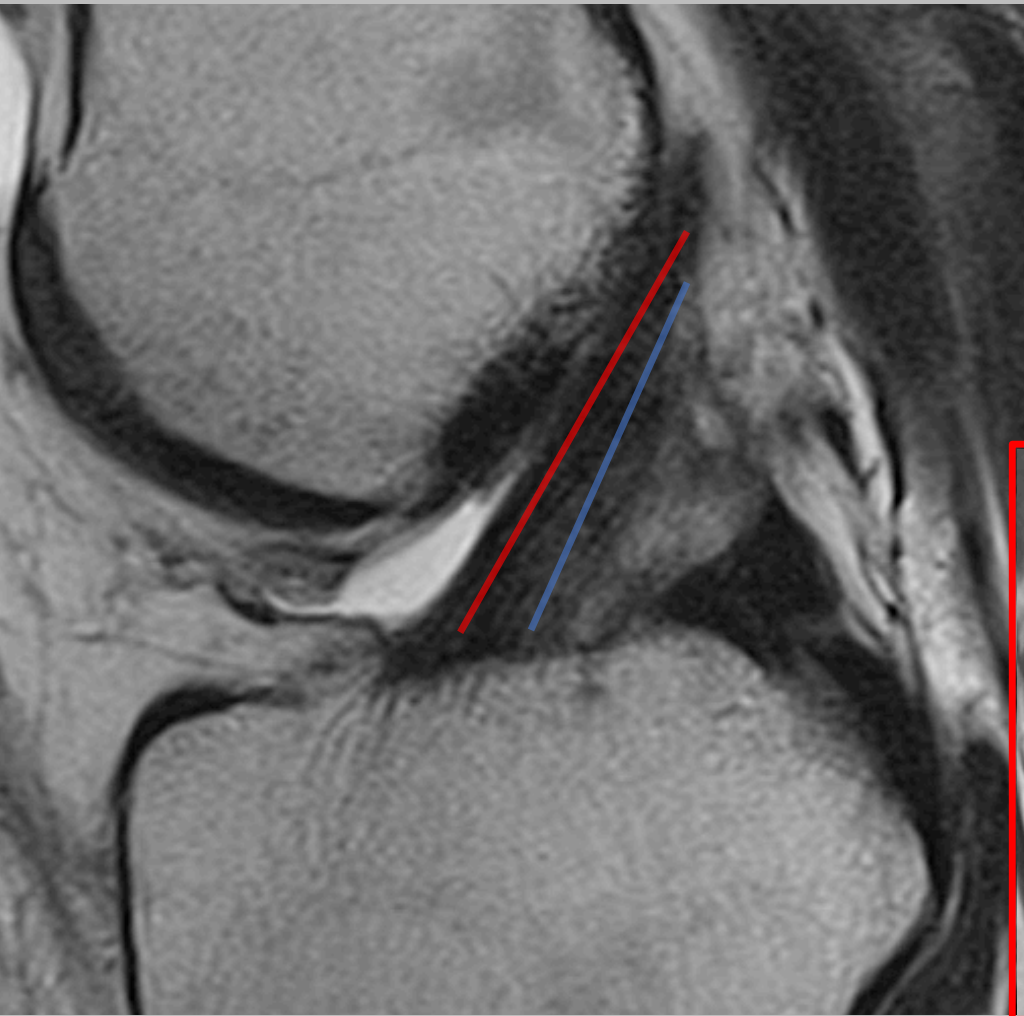

ACL ruptur

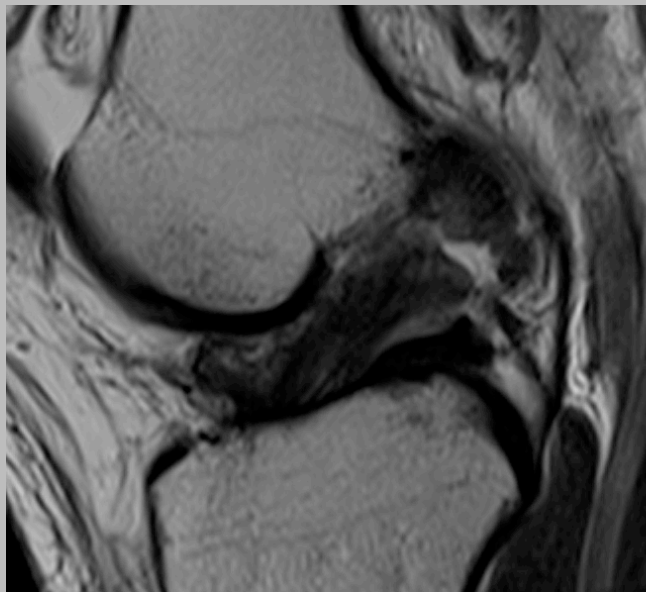
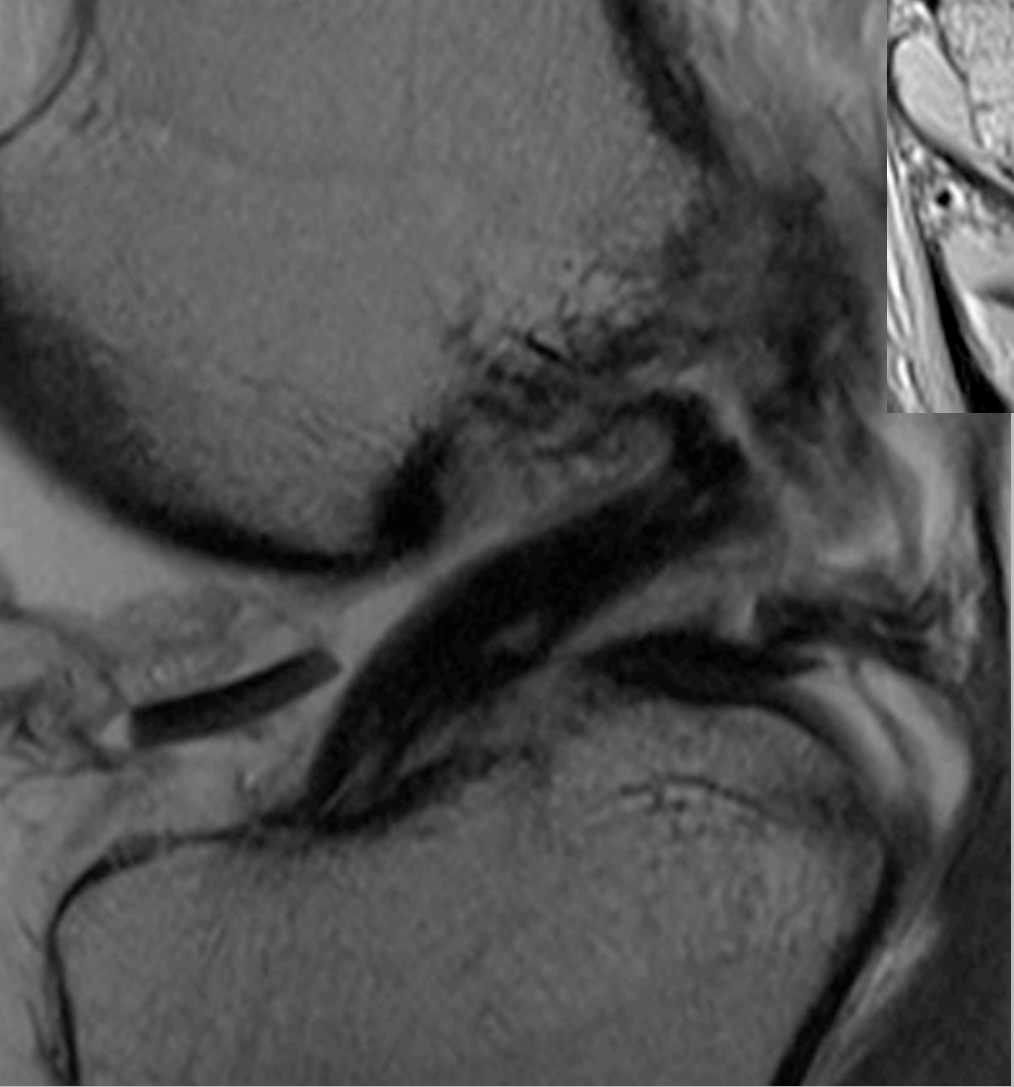
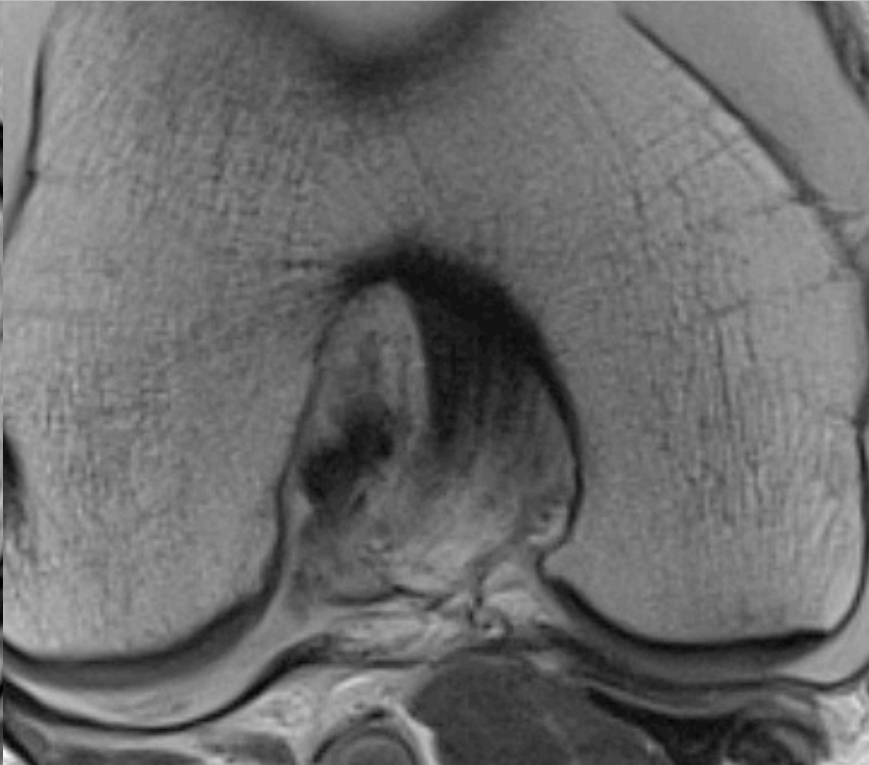
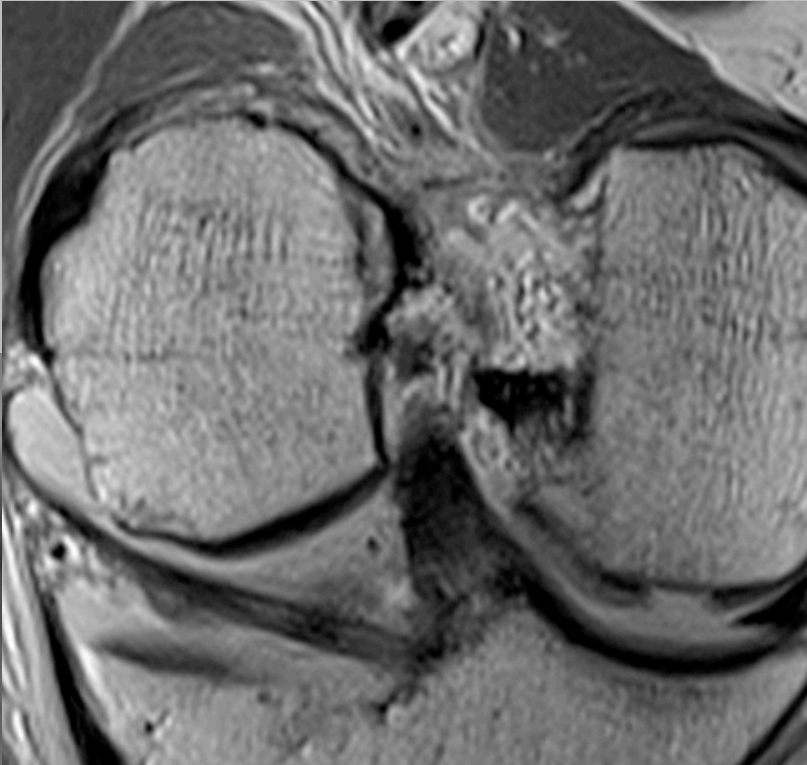

# ACL ruptur



# ACL partiell ruptur

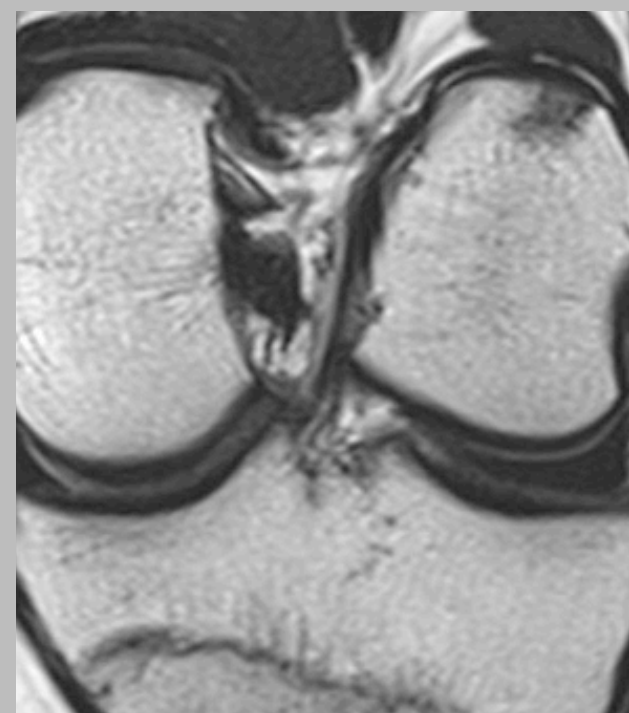
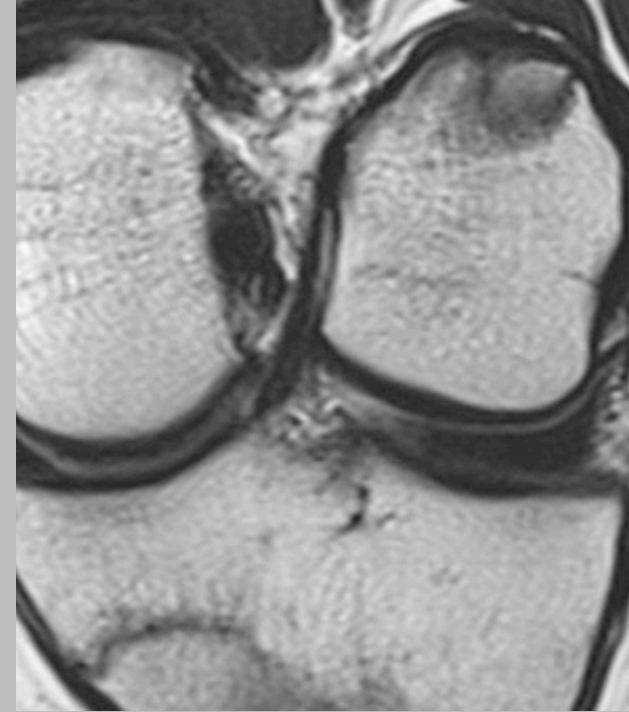
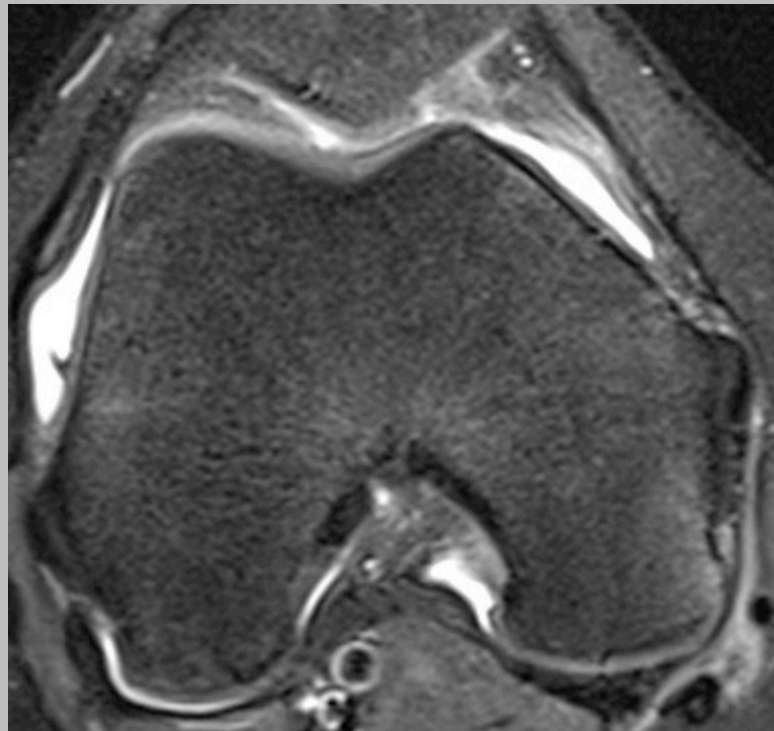
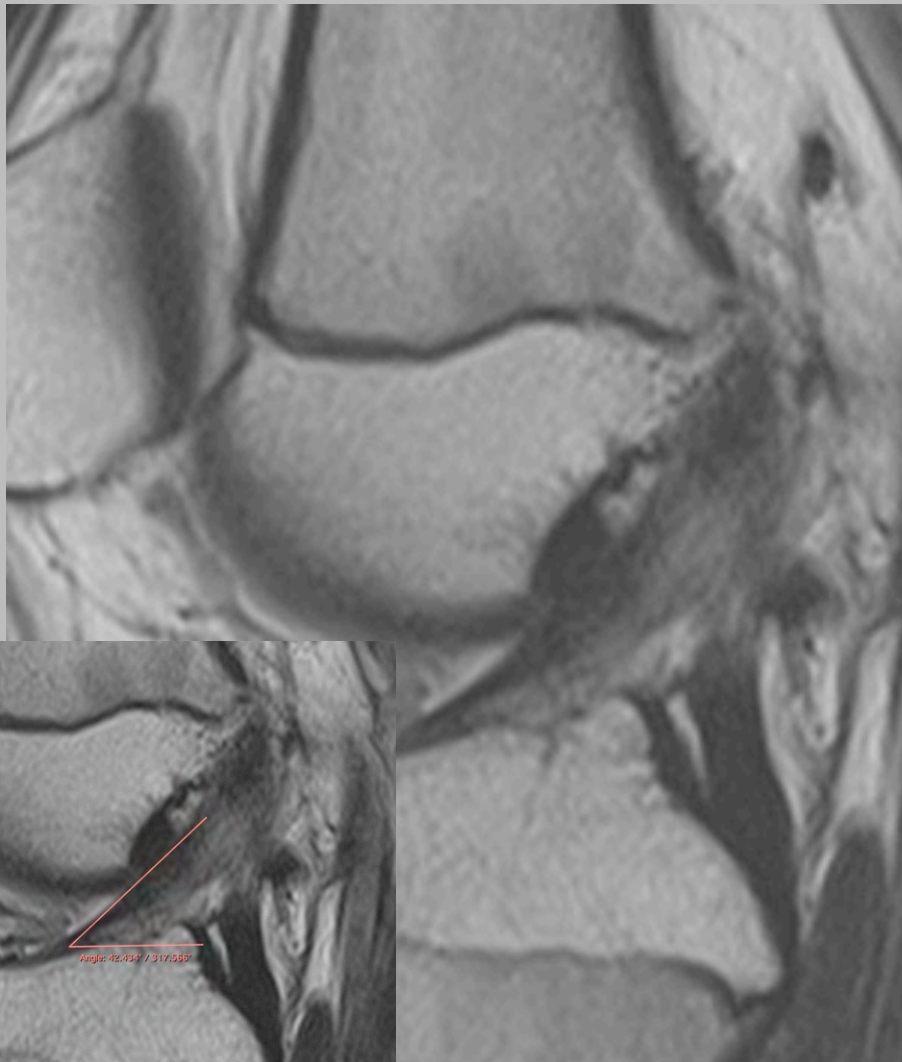

*ACL ruptur – indirekta tecken*

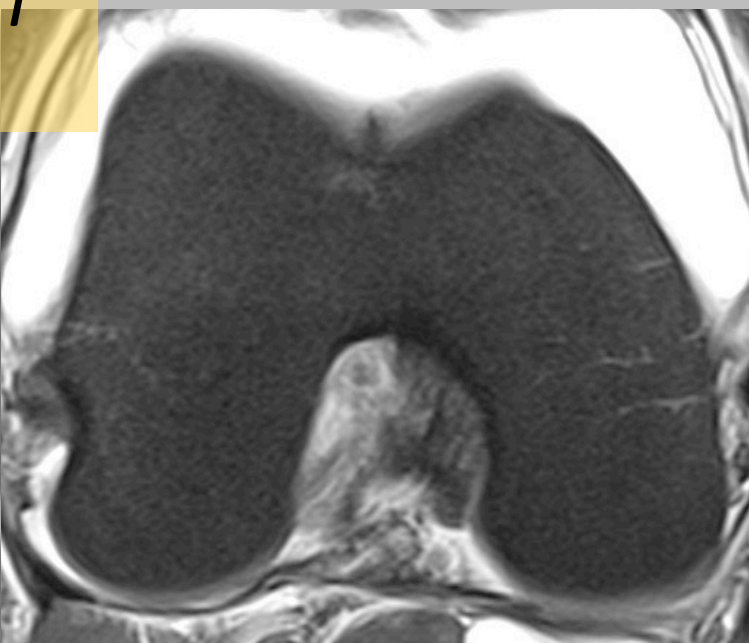
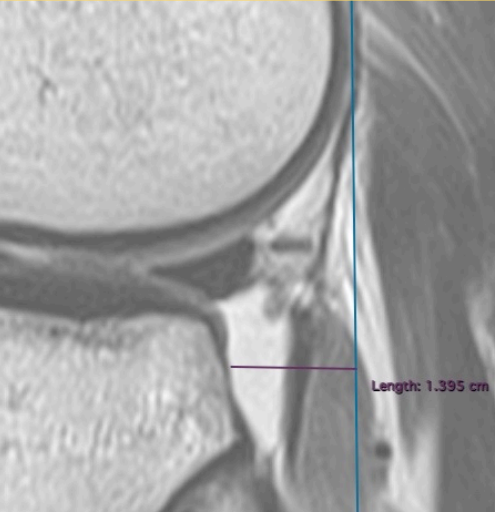
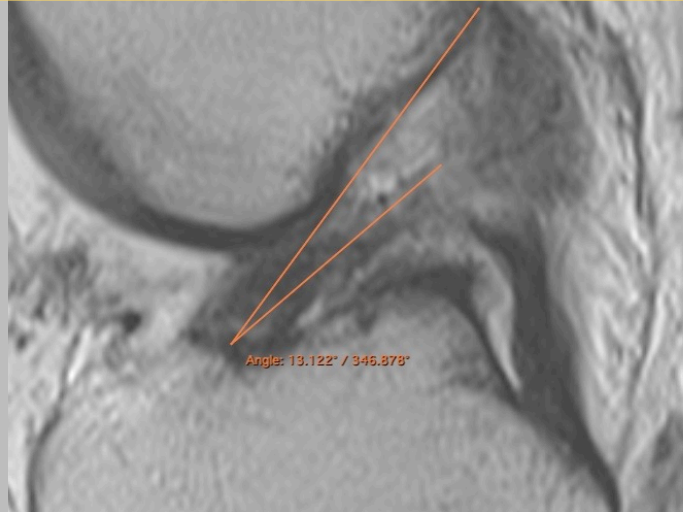
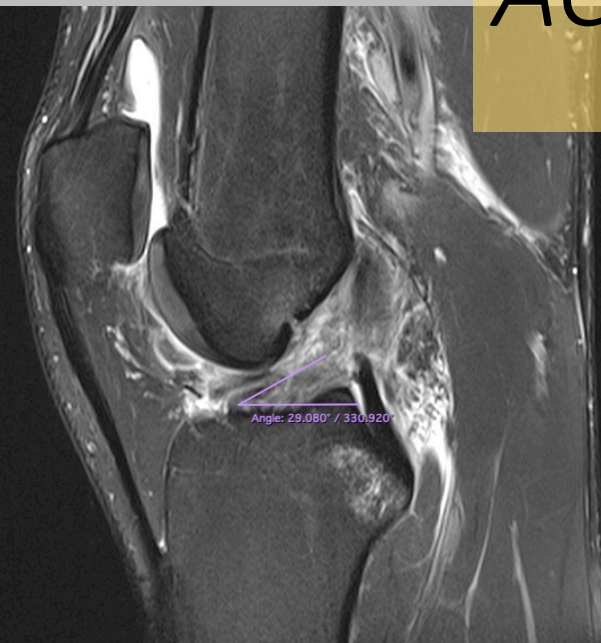
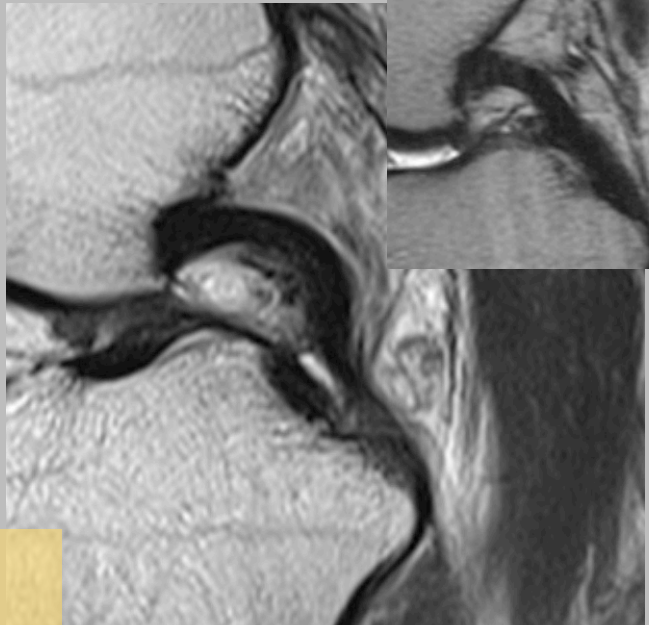
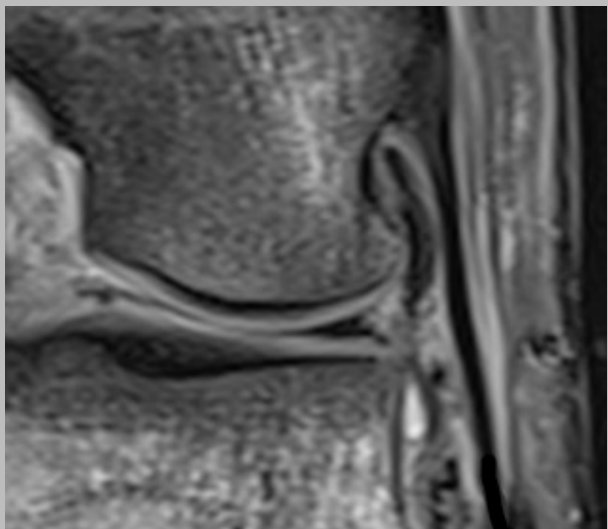
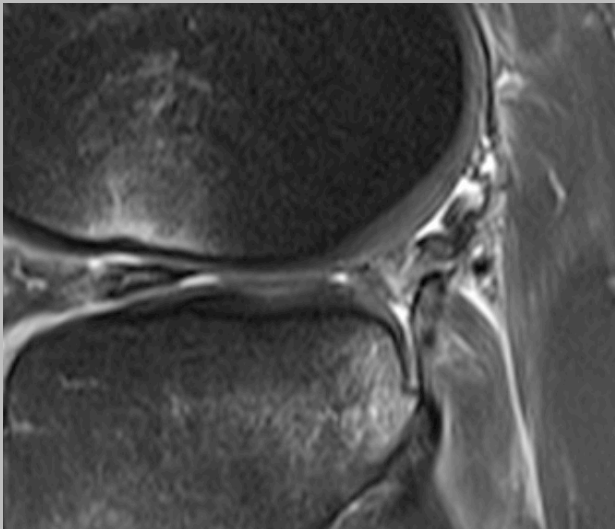

# Frakturer som hänger ihop med ACL ruptur

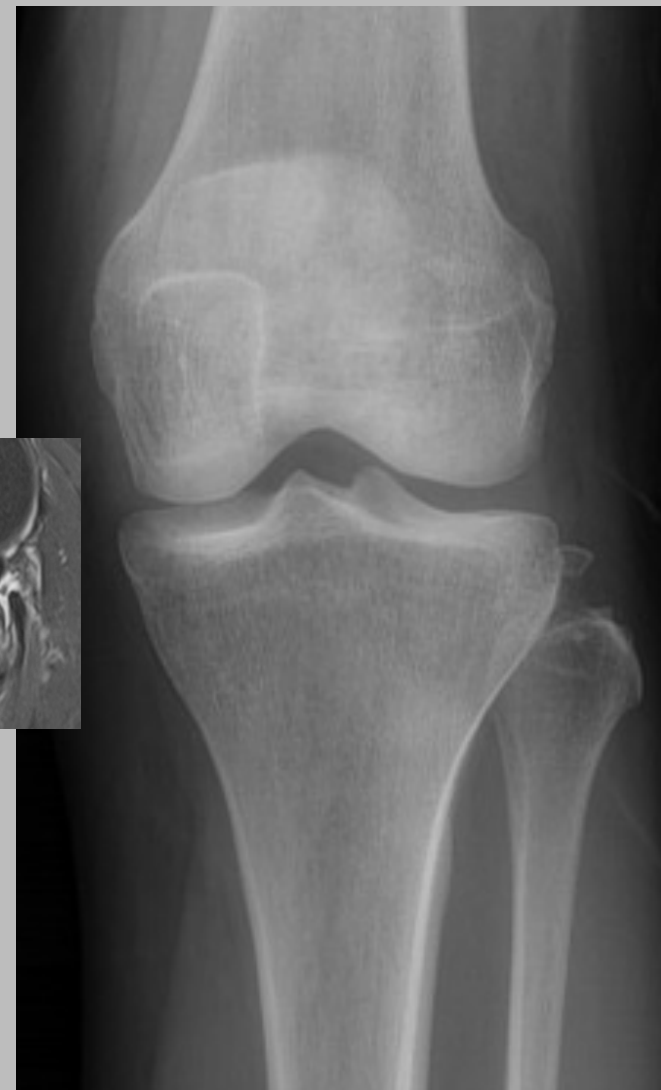
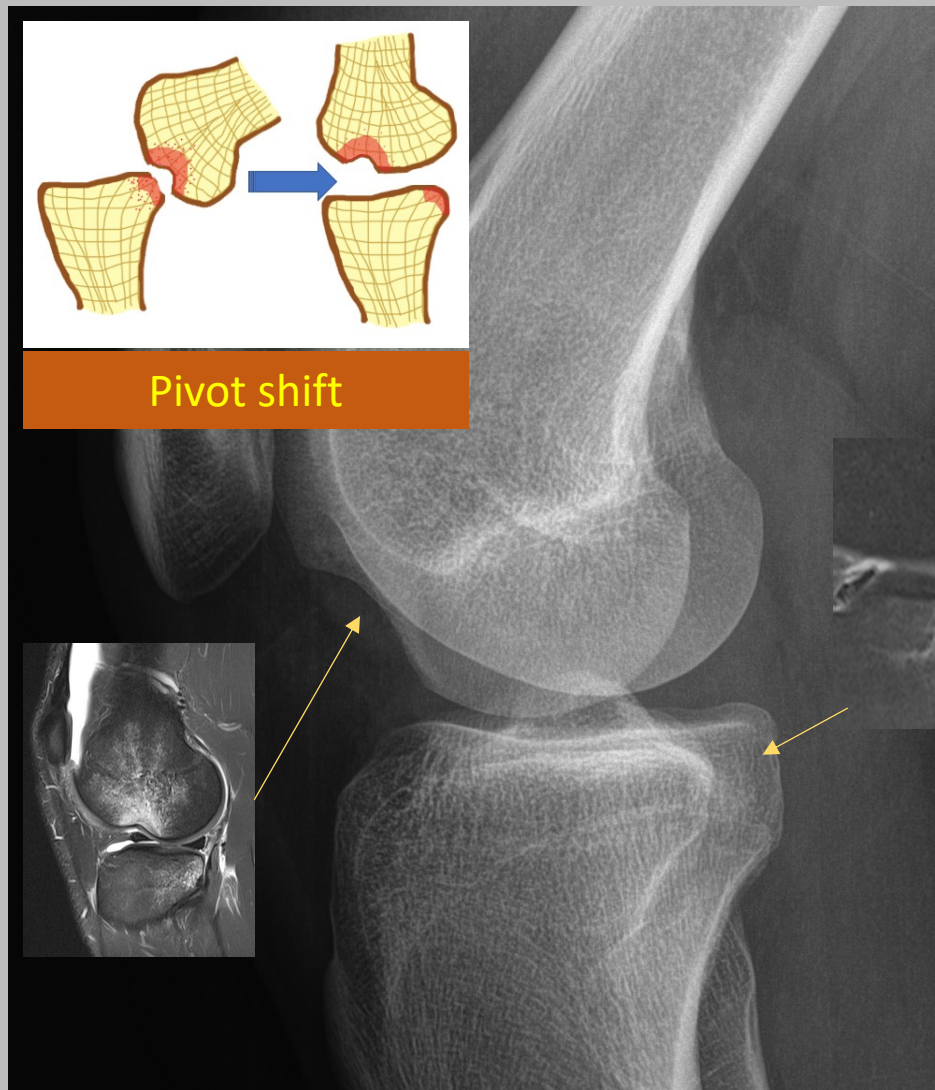

# Skador som hänger ihop med ACL ruptur

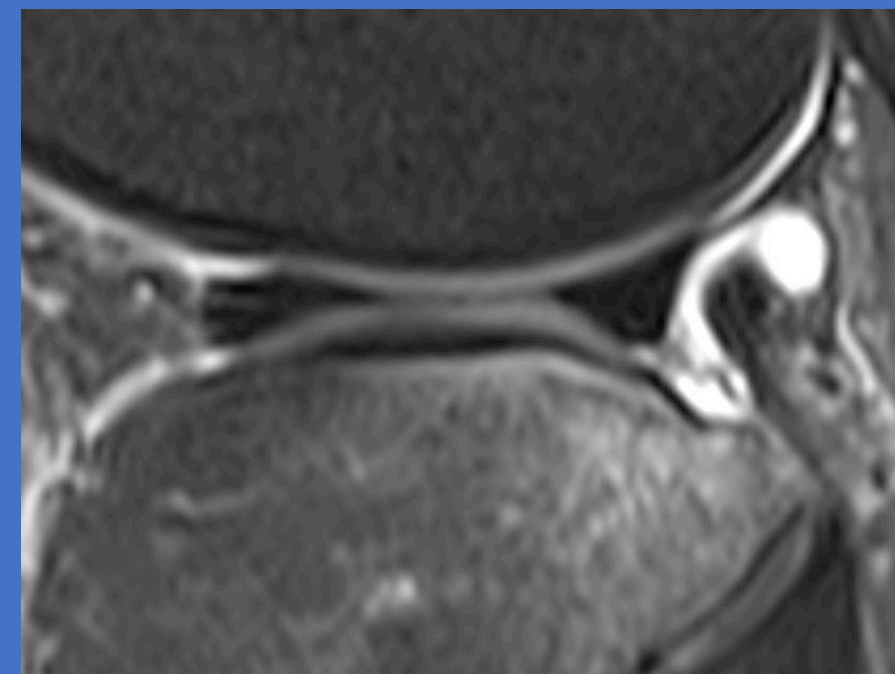
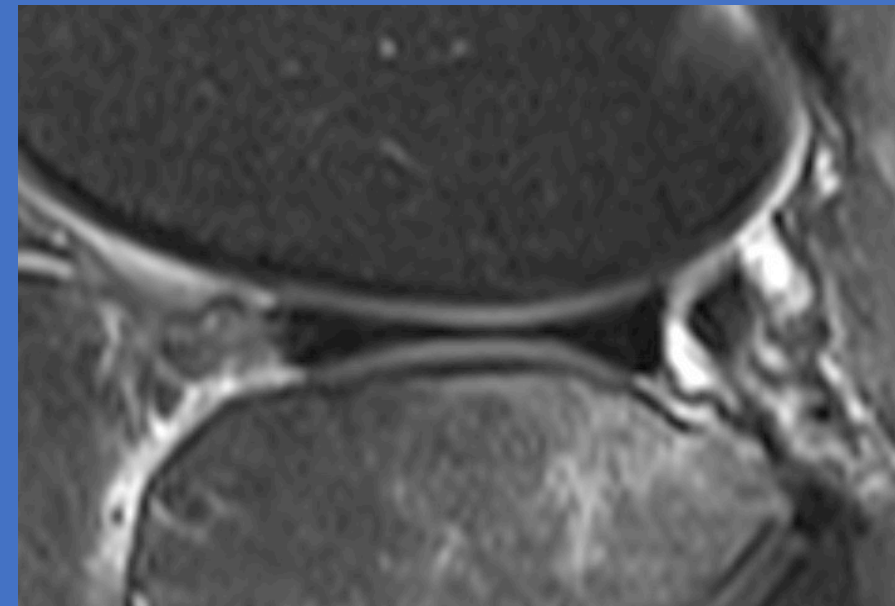
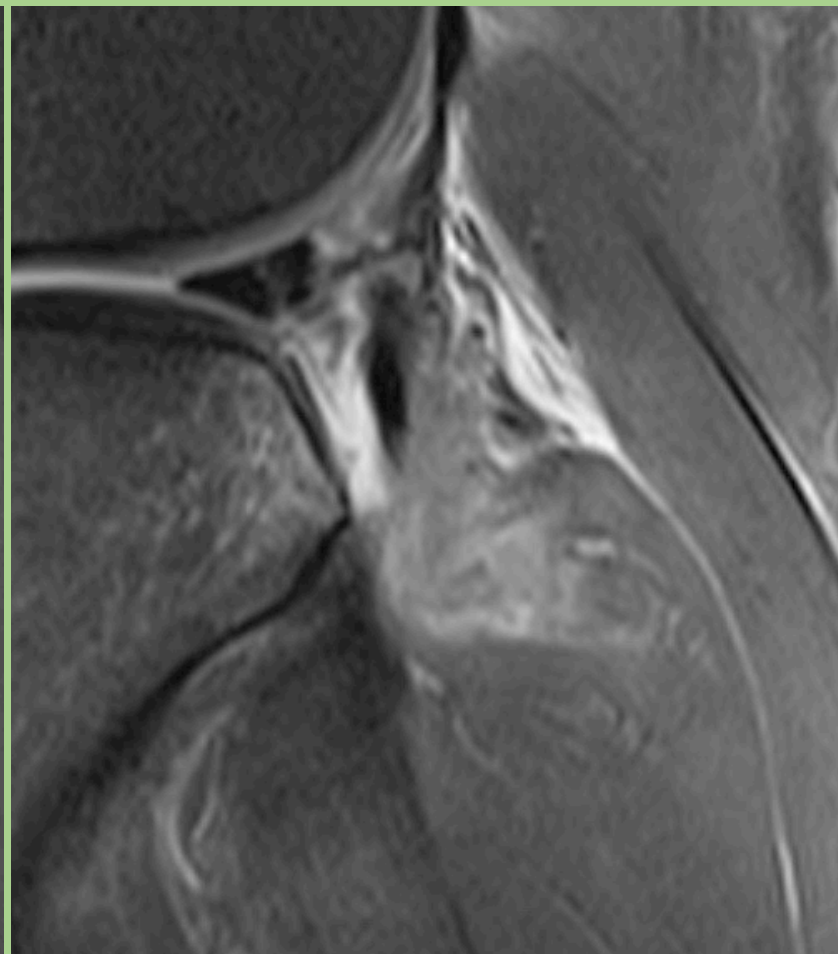
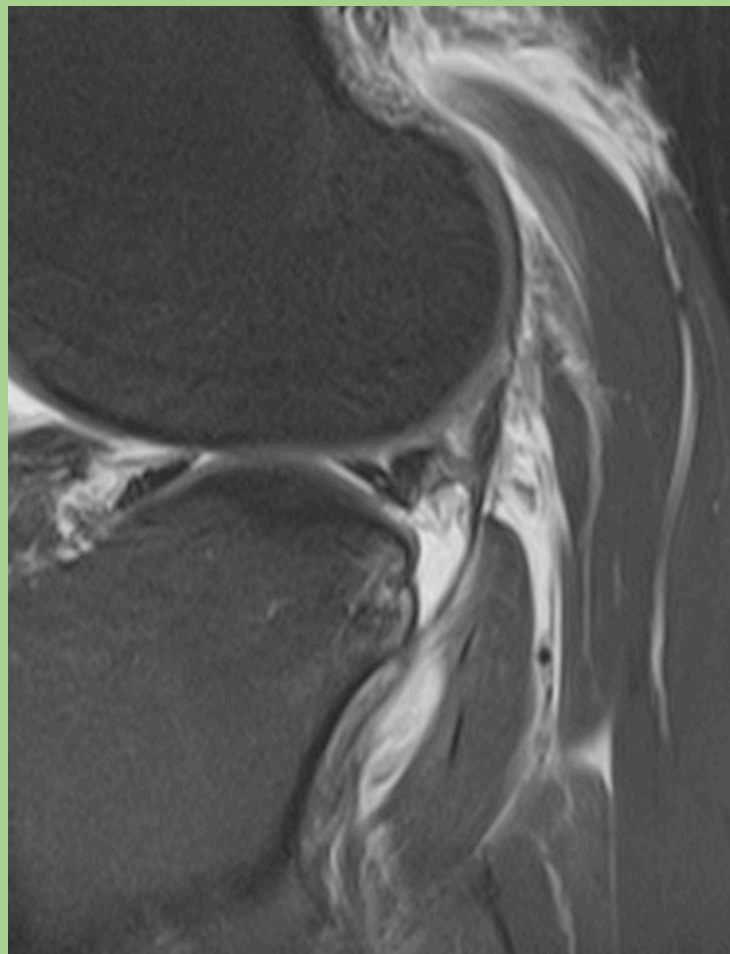





# Graft ACL (femurkomponent)

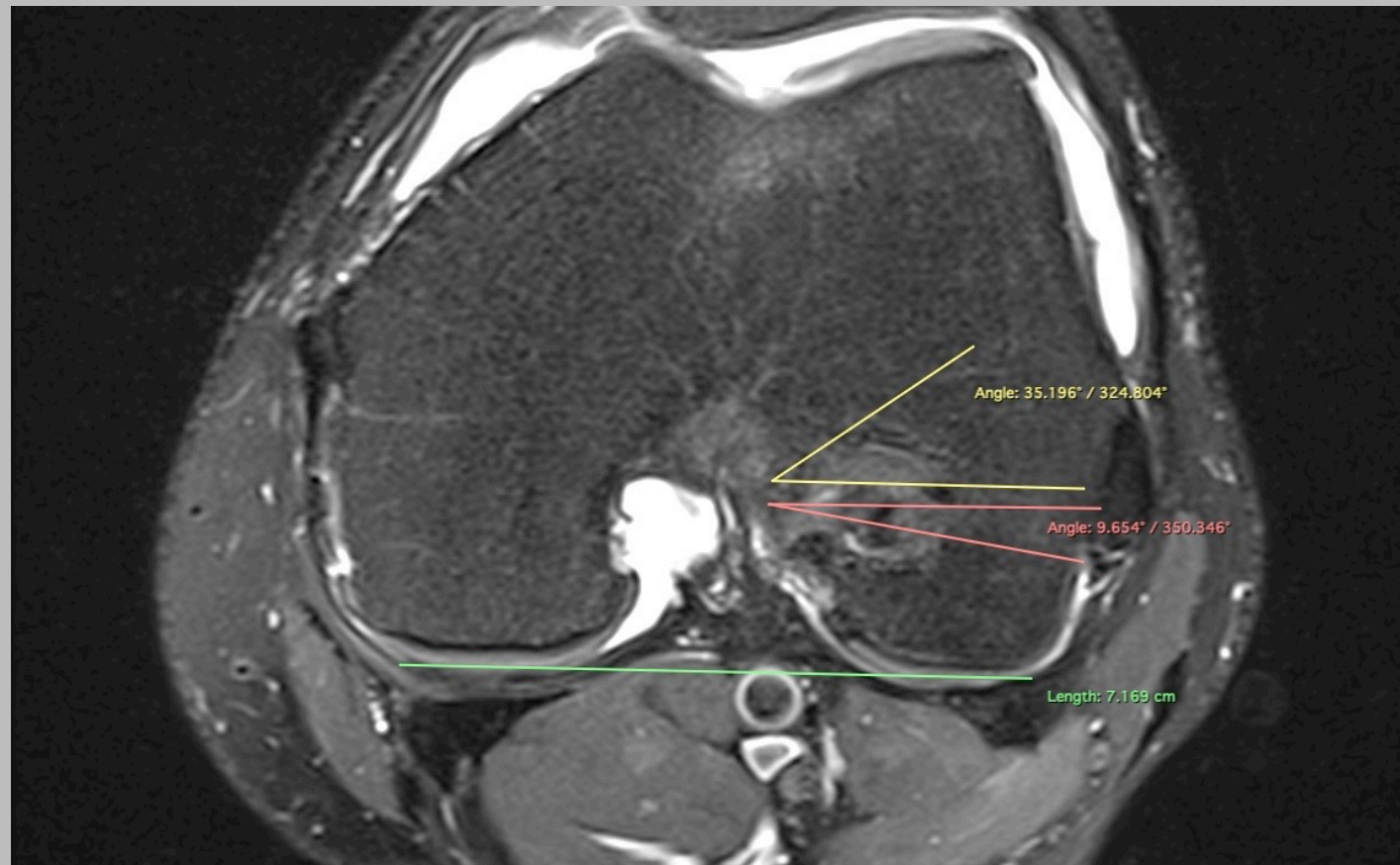
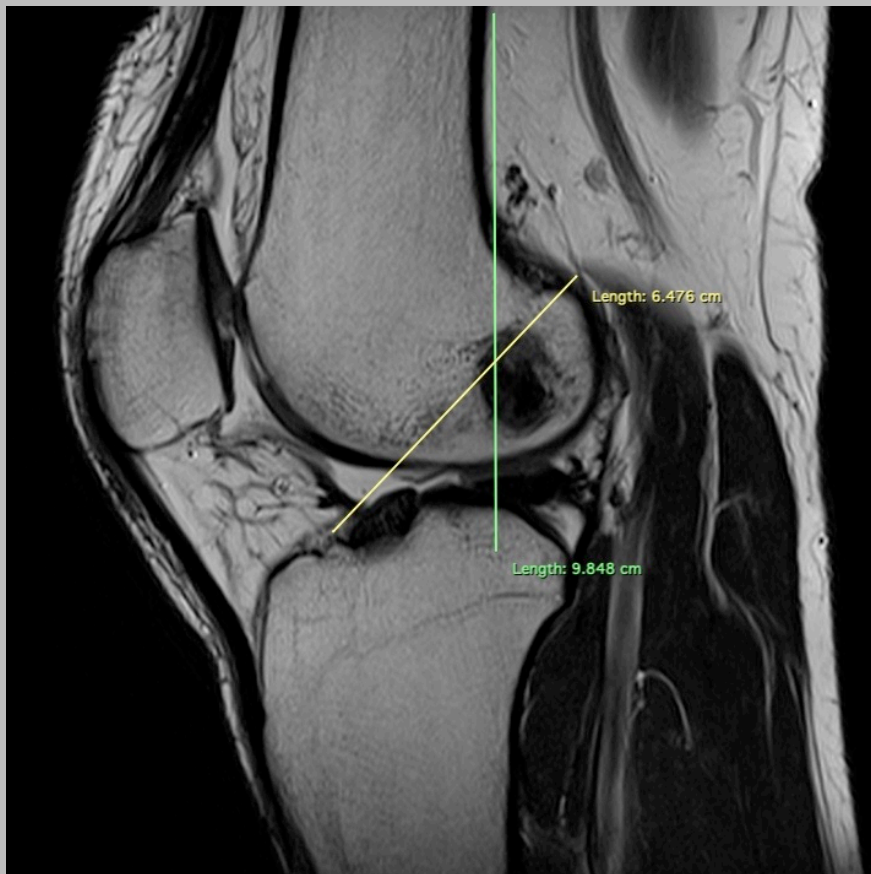

# Graft ACL (tibiakomponent)

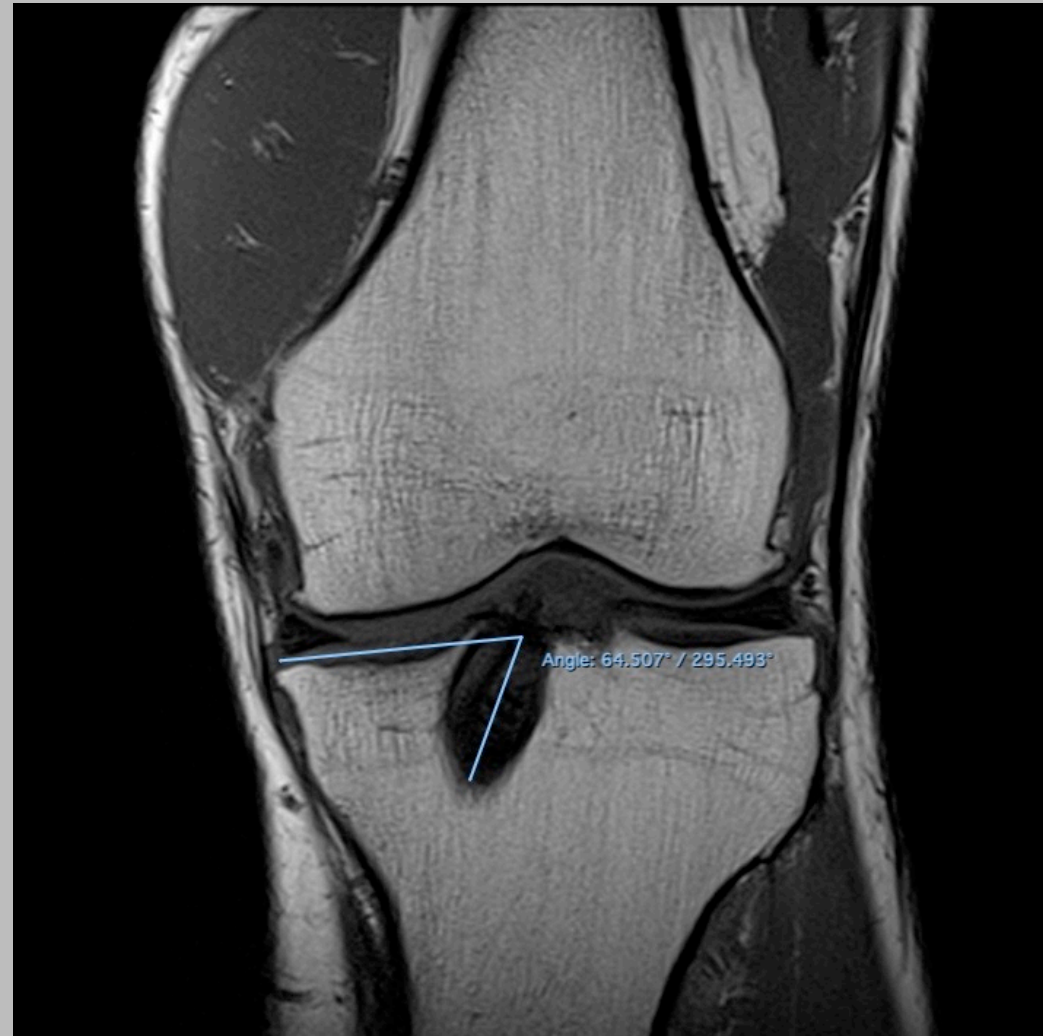

# Graft PCL (femurkomponent)

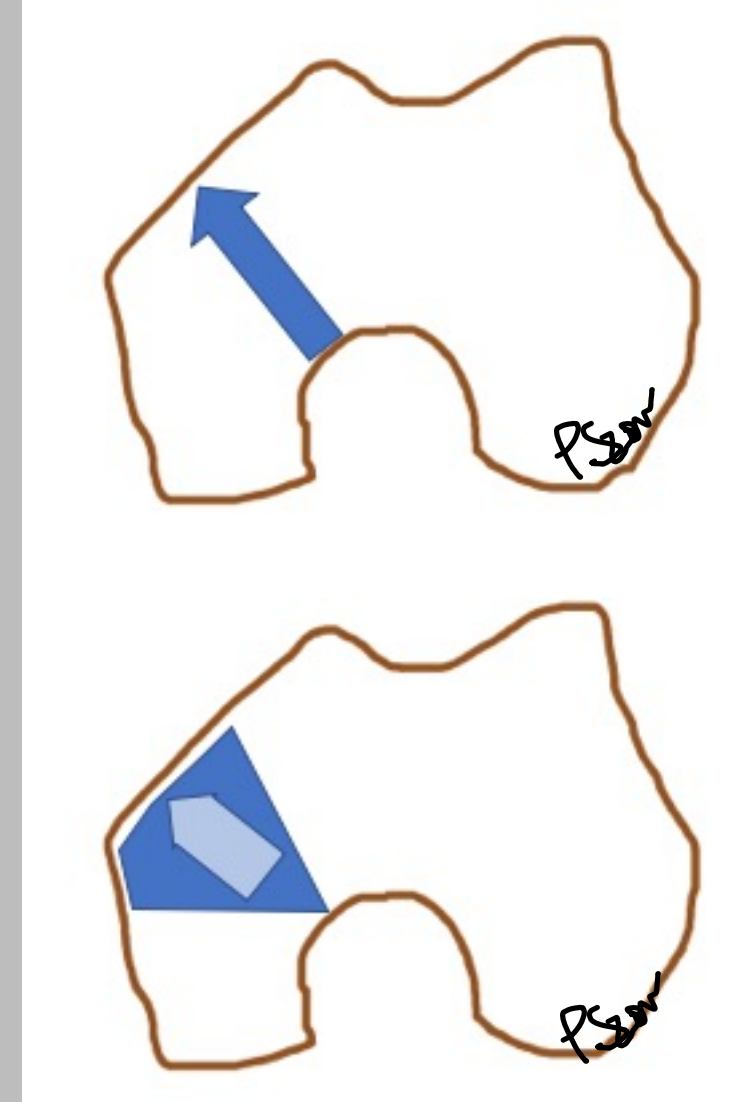
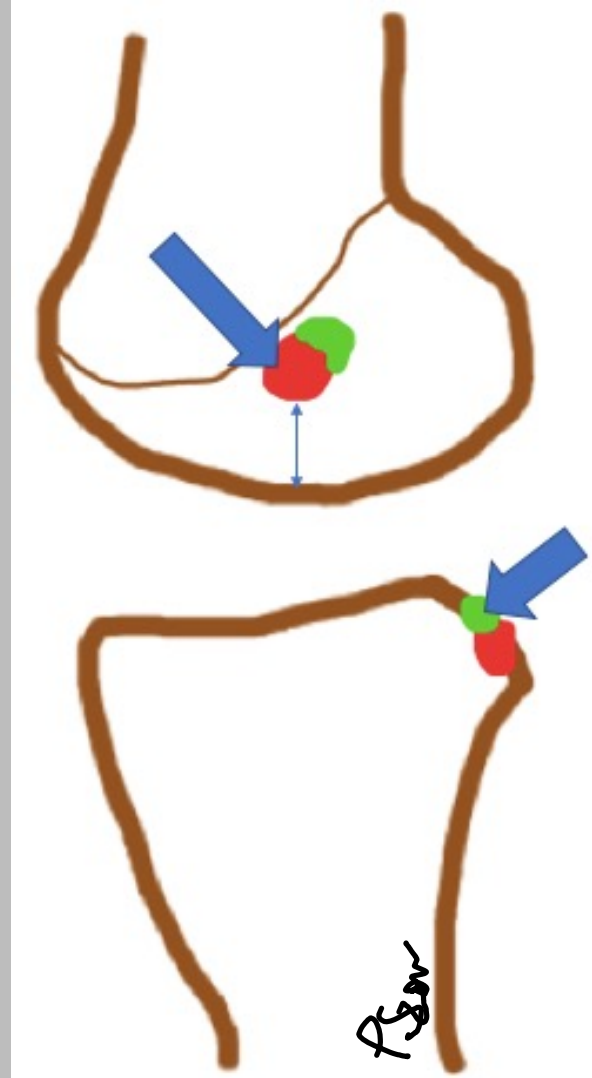

# Graft PCL (tibiakomponent)

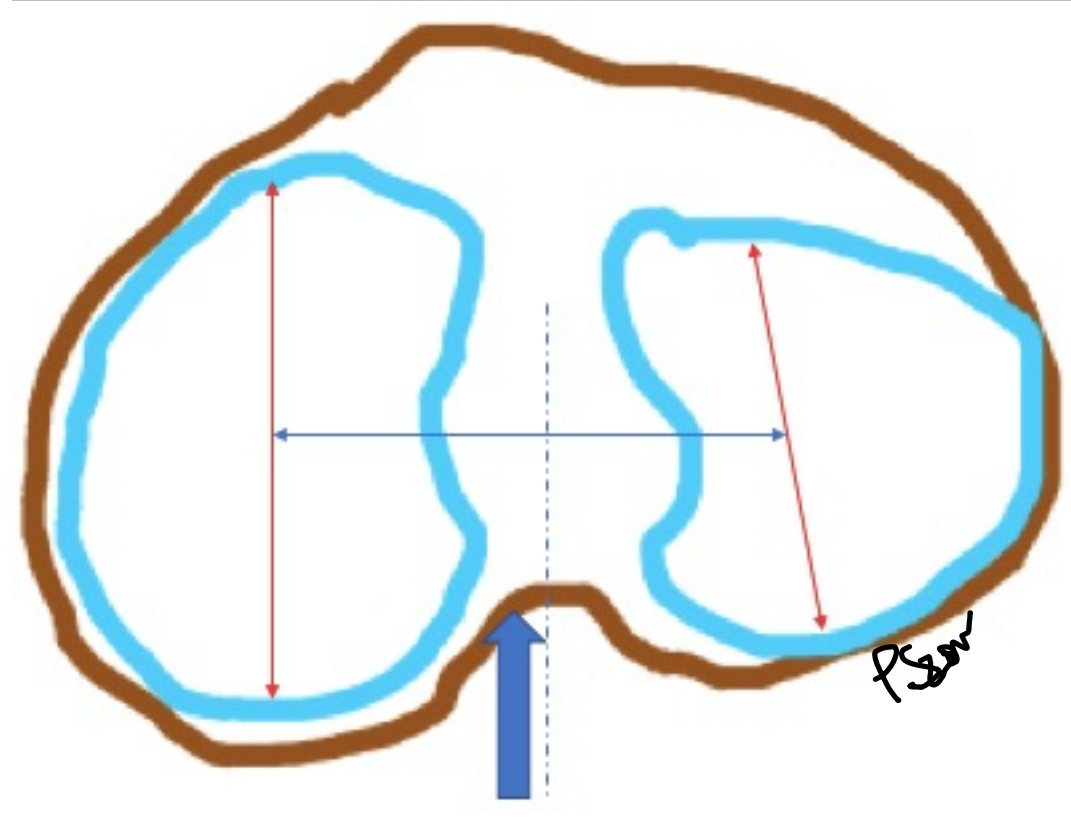
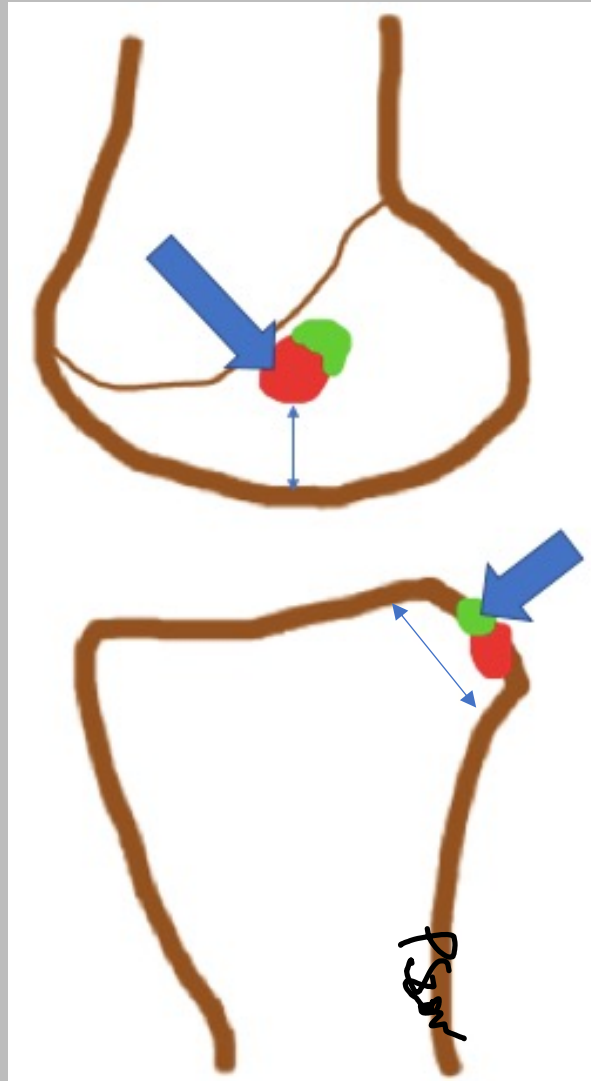

# Posterolaterala sturkturer: tractus iliotibialis och popliteus senan

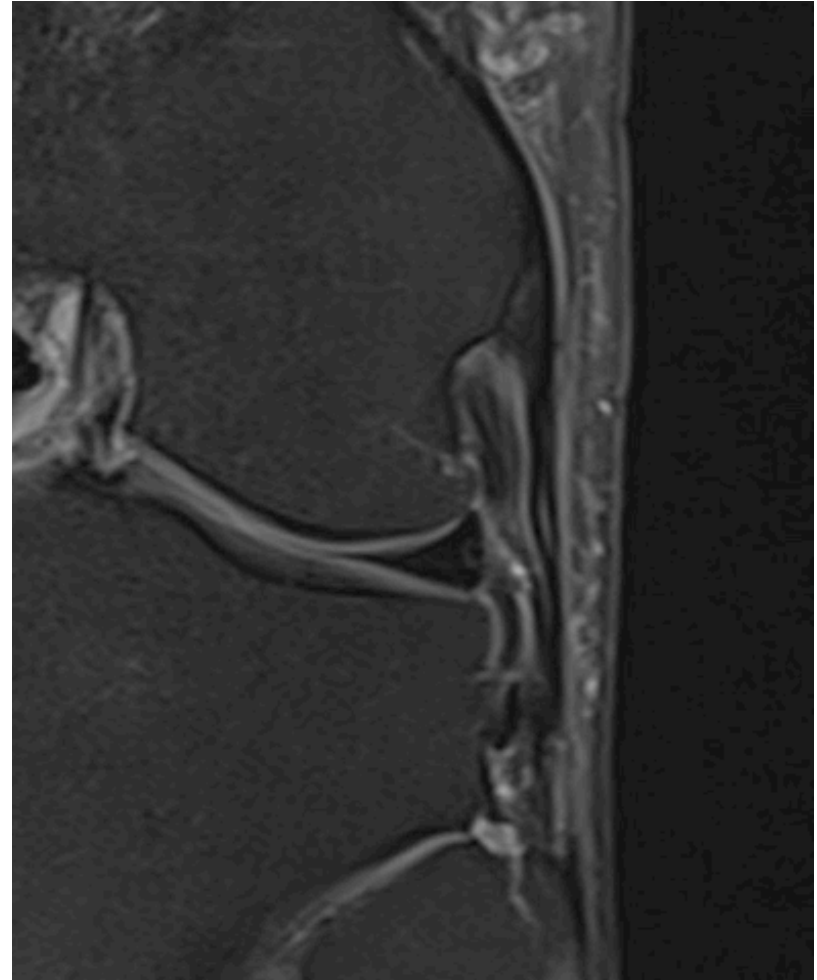
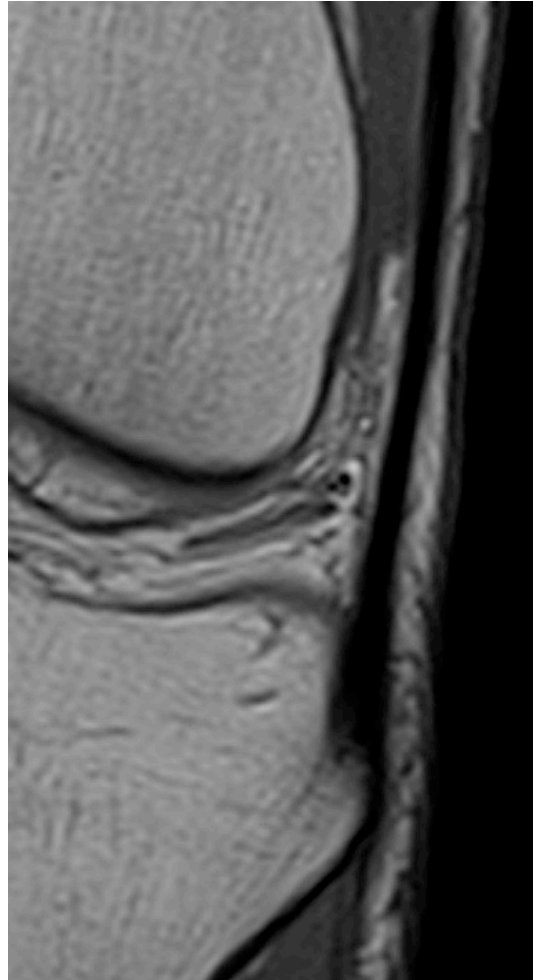
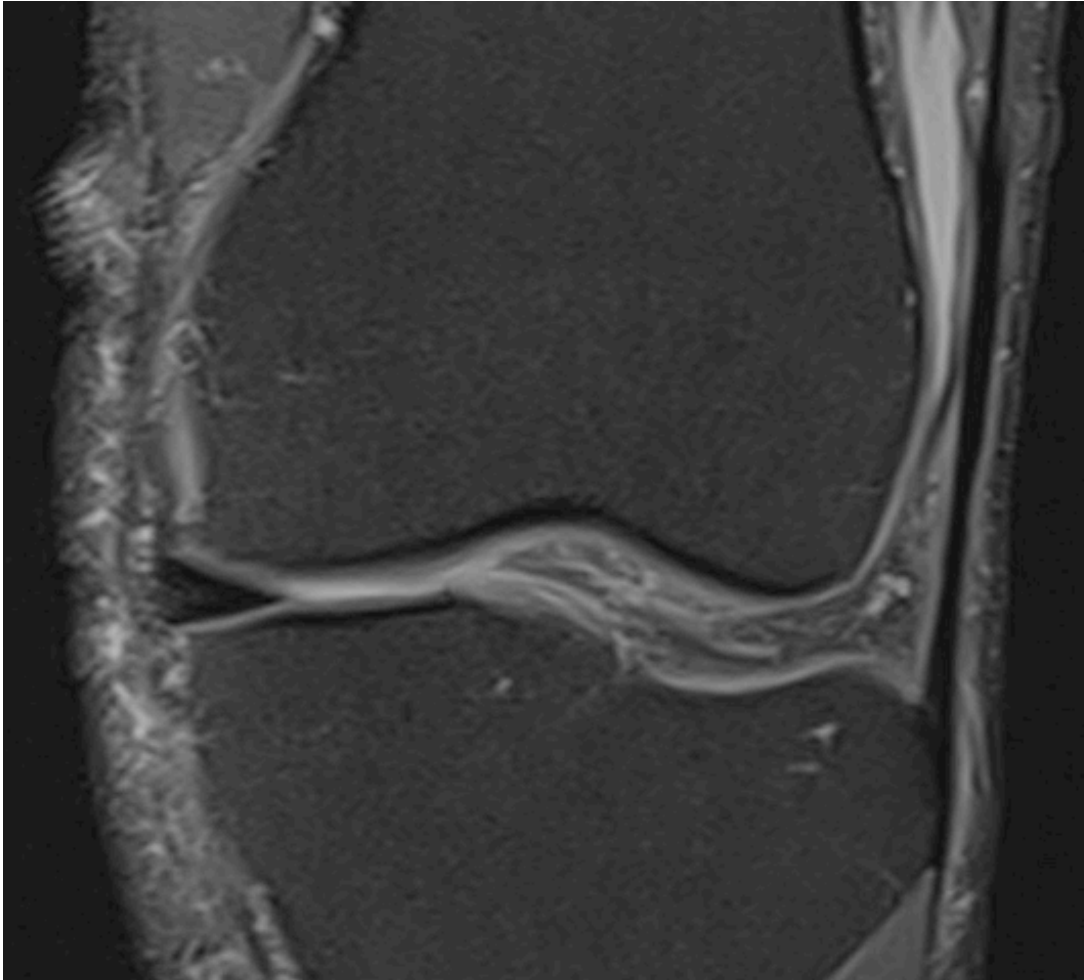

Posterolaterala sturkturer:

Biceps femoris, LCL, posterolaterala lig.

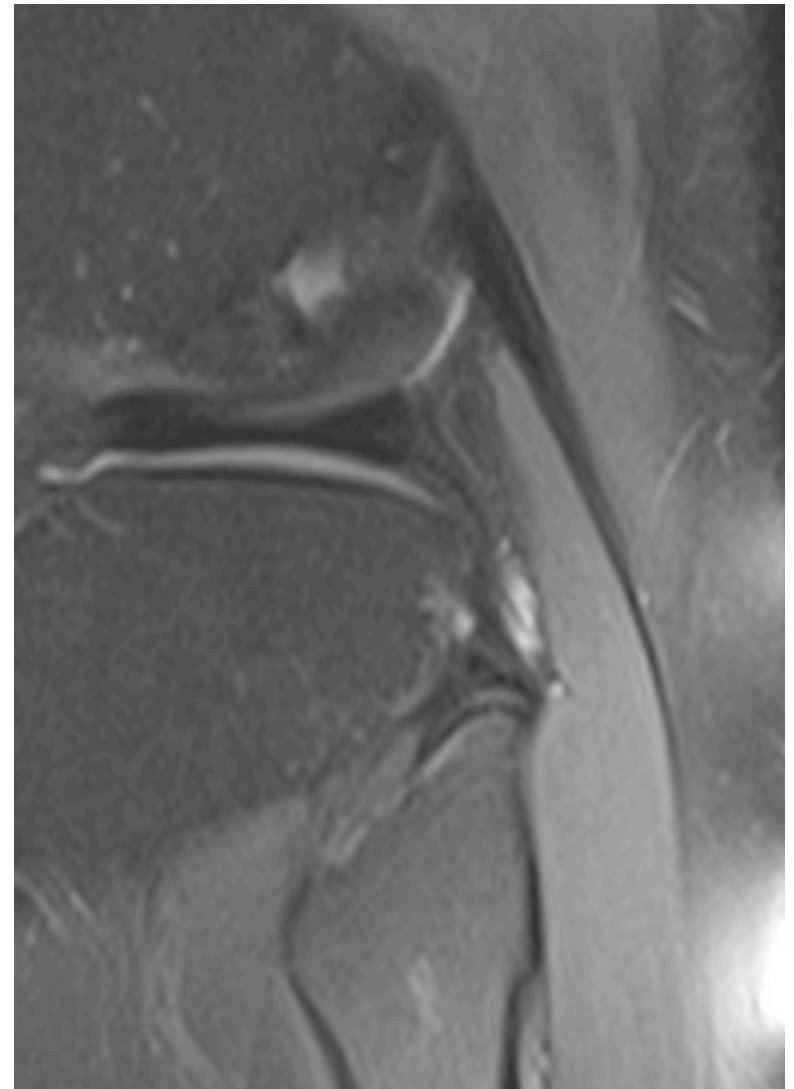
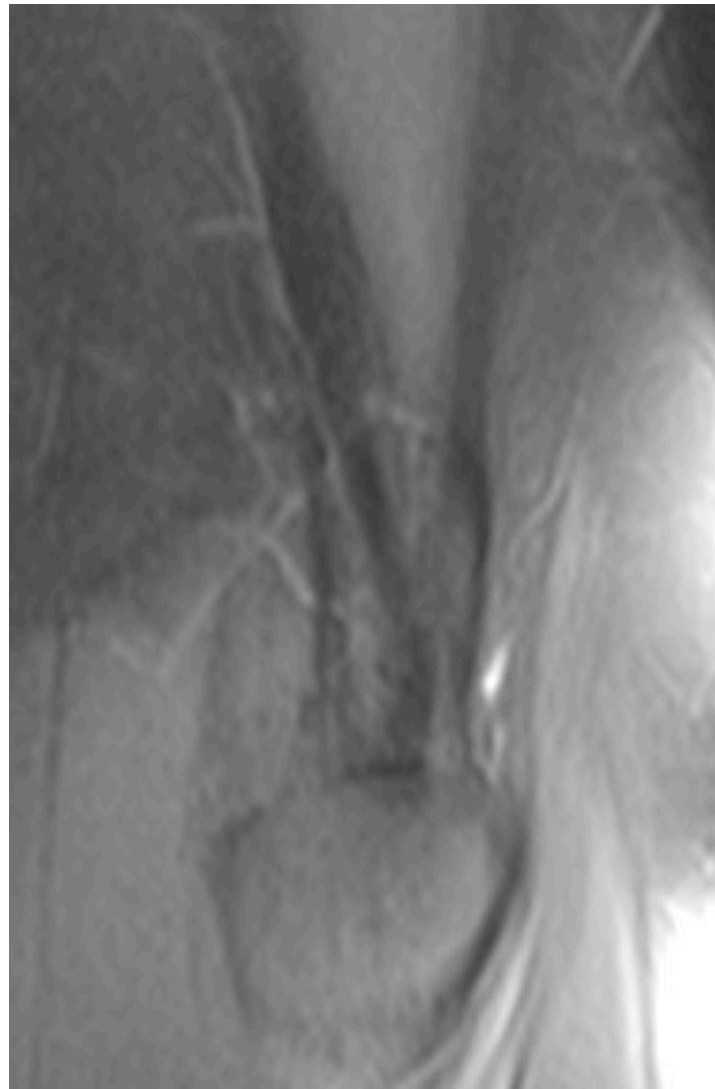
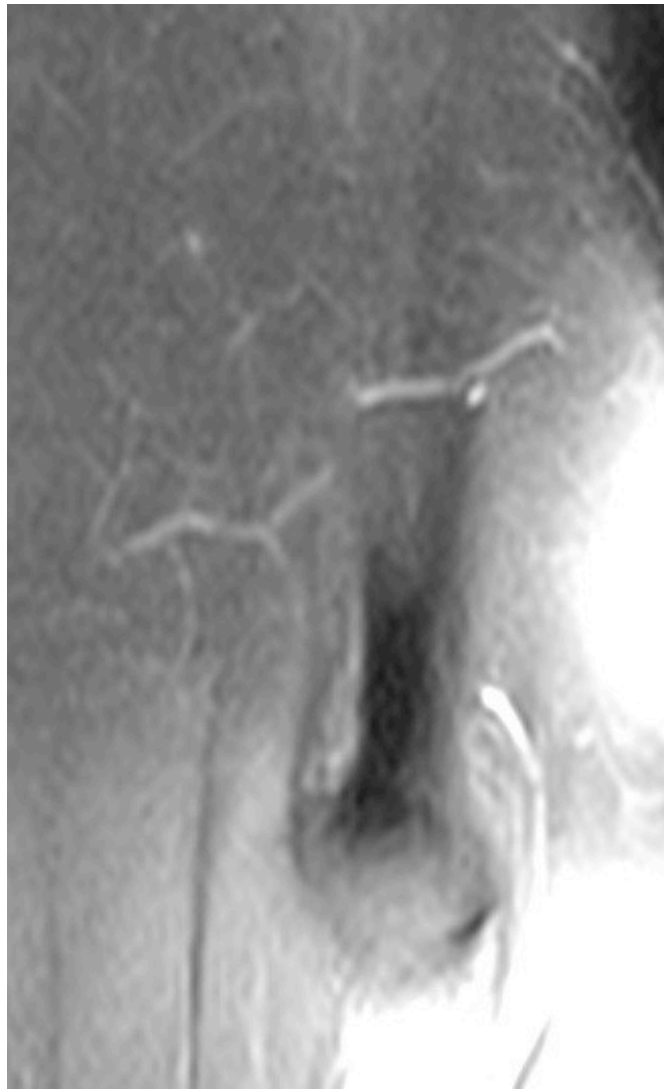

# Posterolaterla strukturer:

tractus Iliotibialis, LCL, popliteus, gastrocnemius

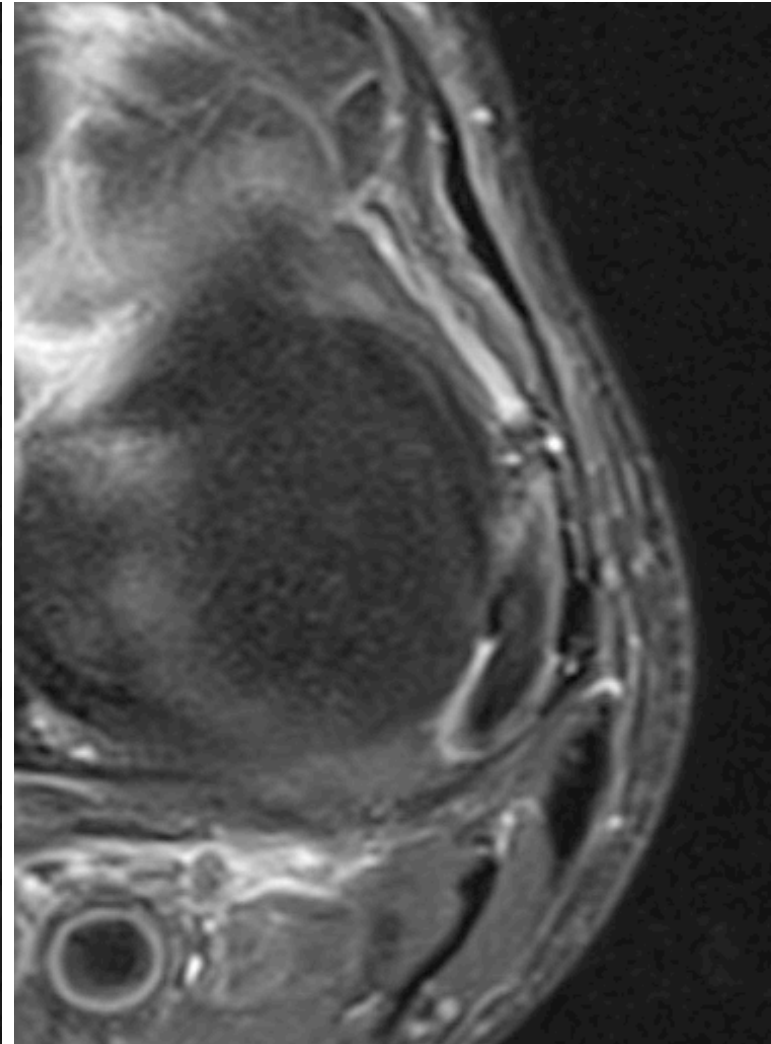
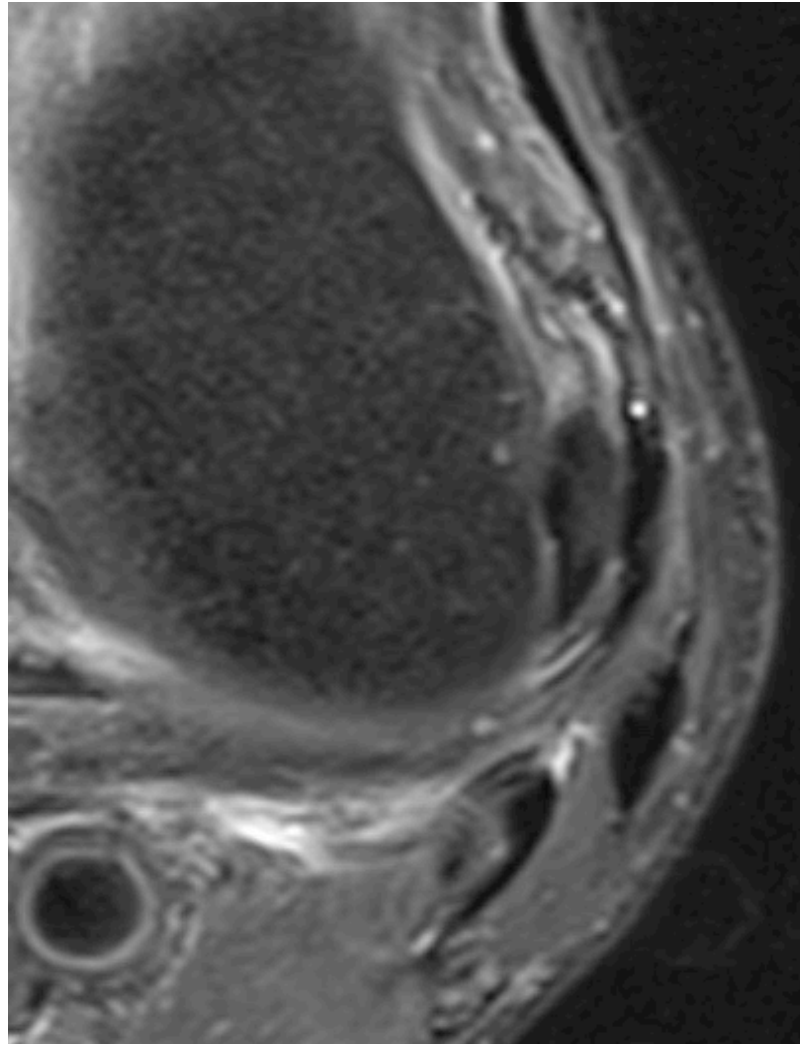
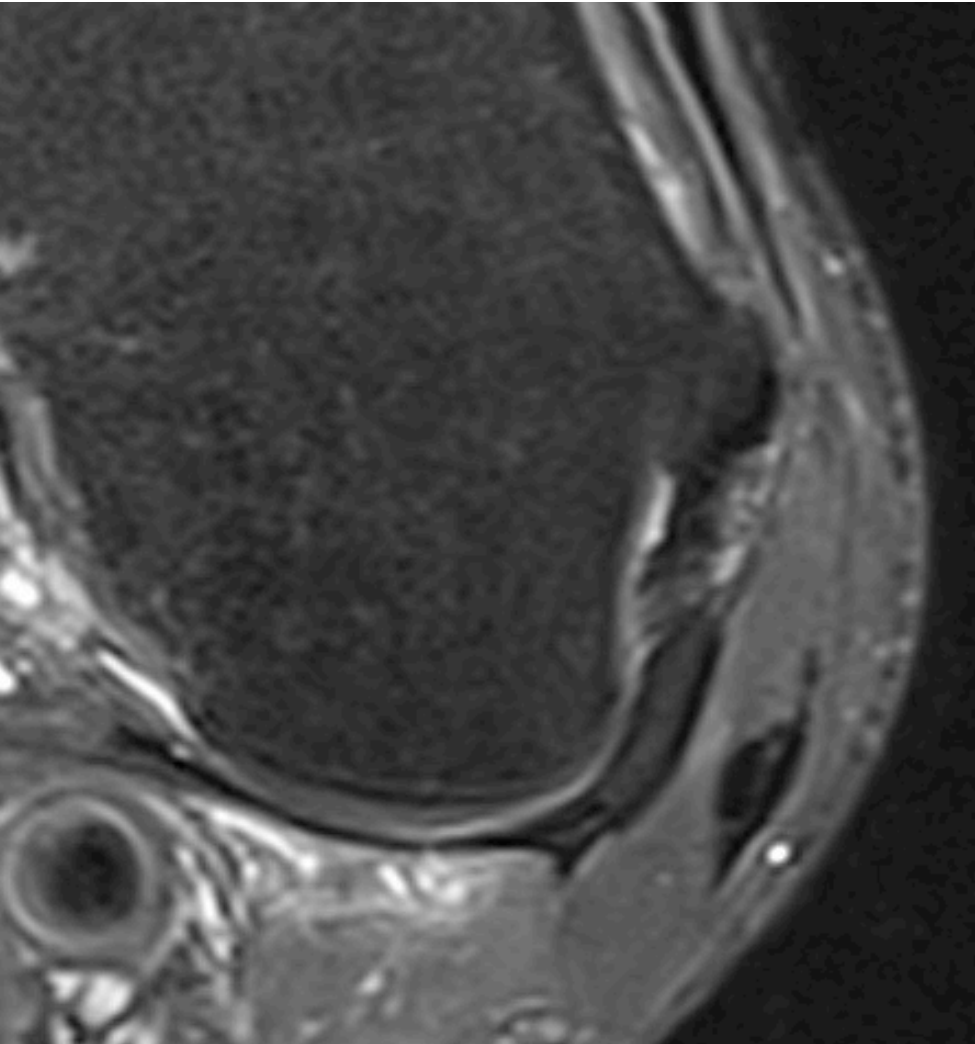

# Posterolaterala hörnet

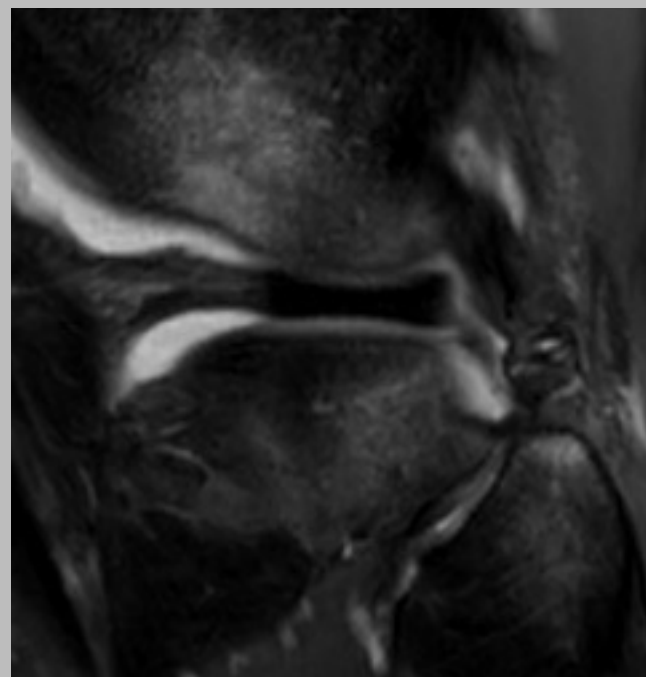
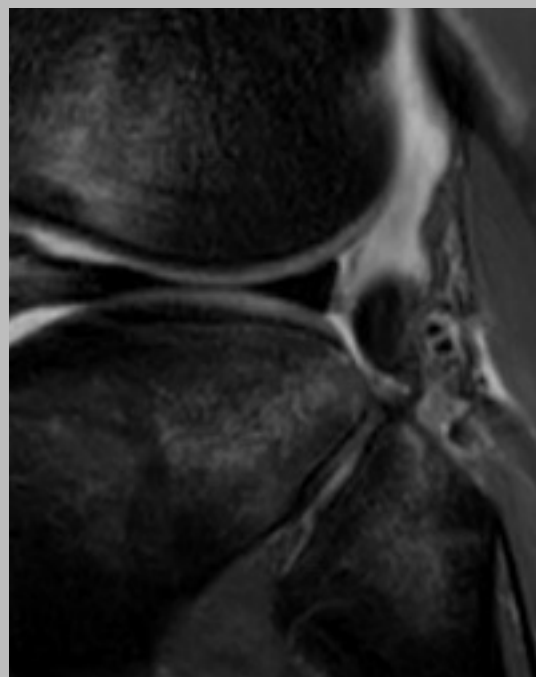
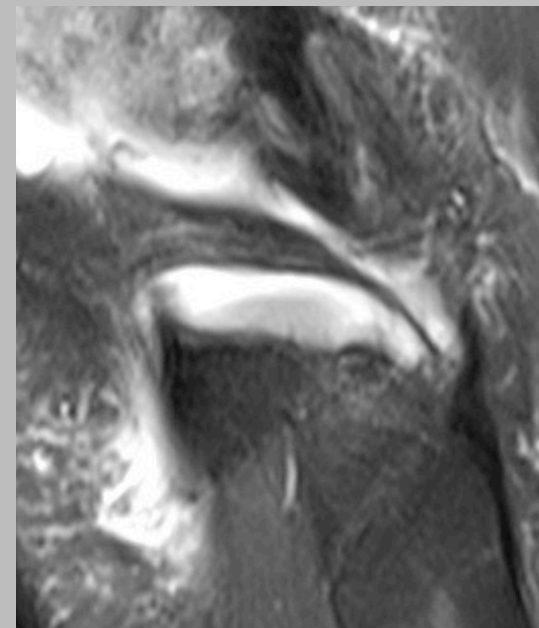
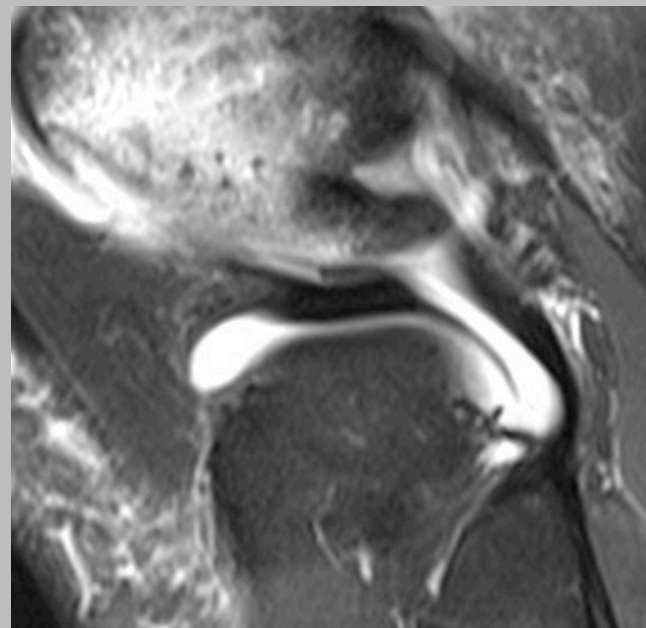
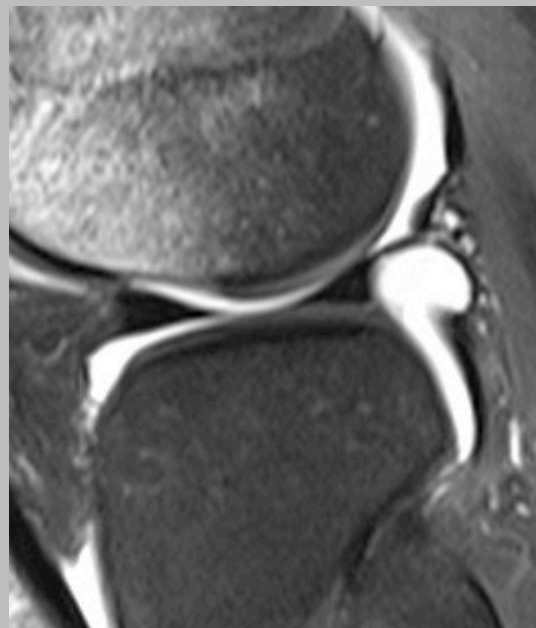
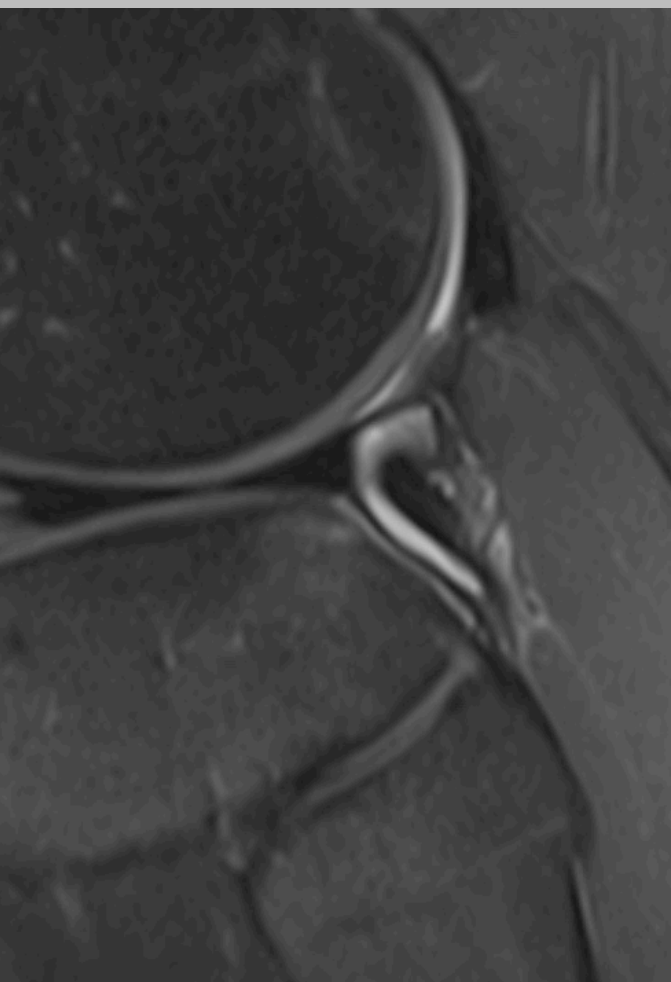



Menisker

# Menisker - normala

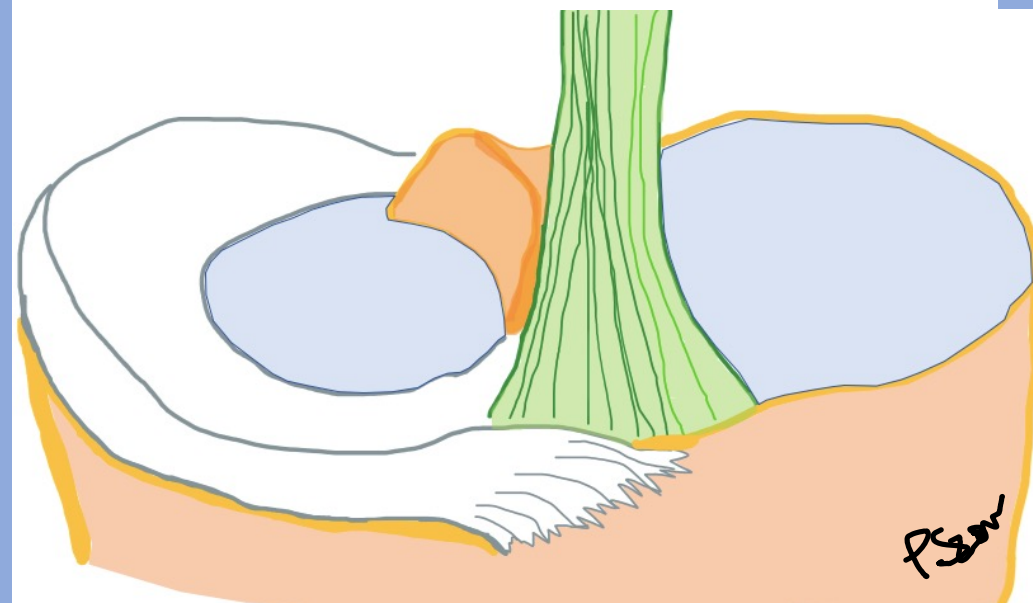
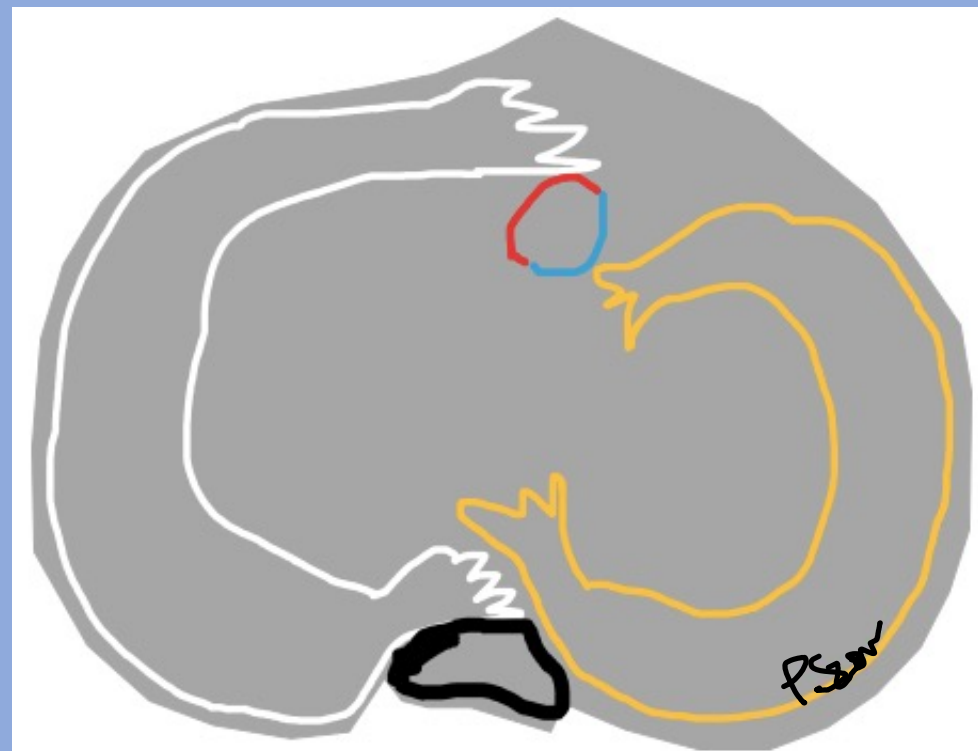
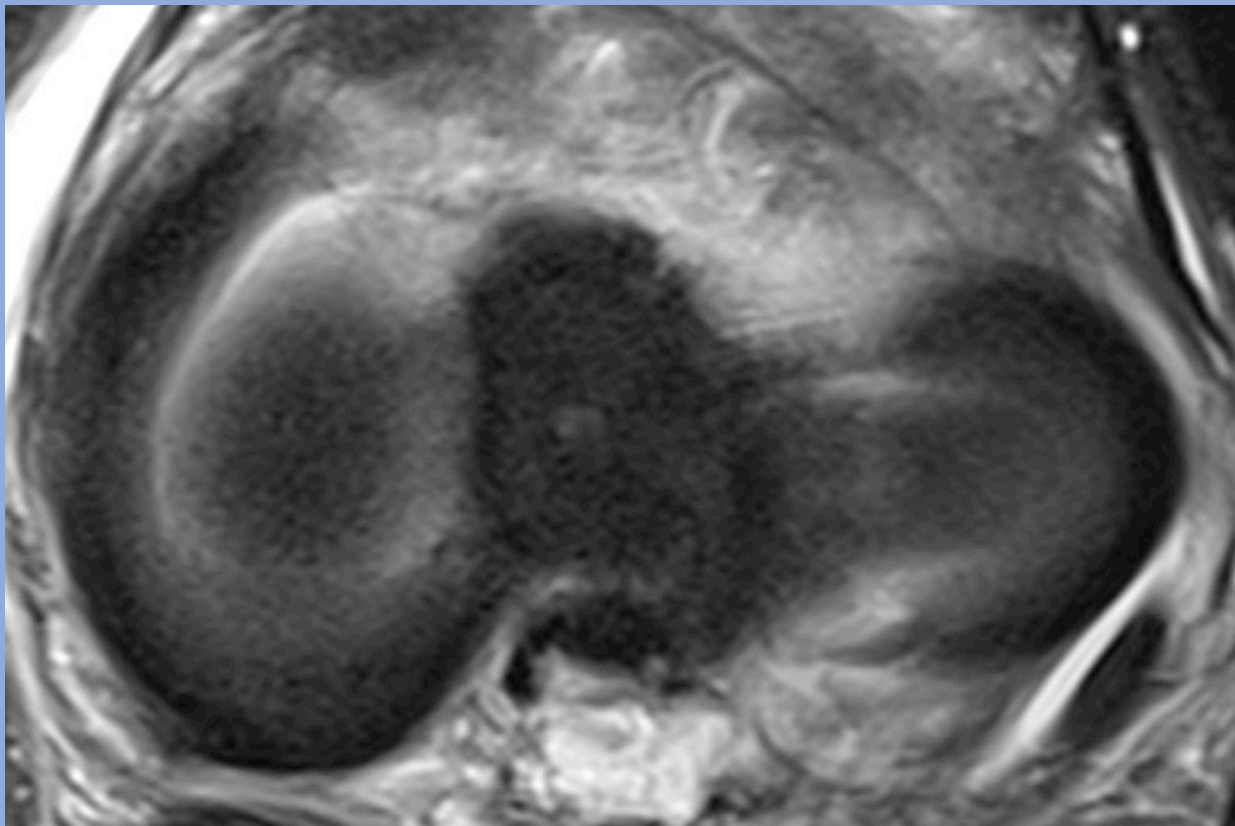

# Menisker

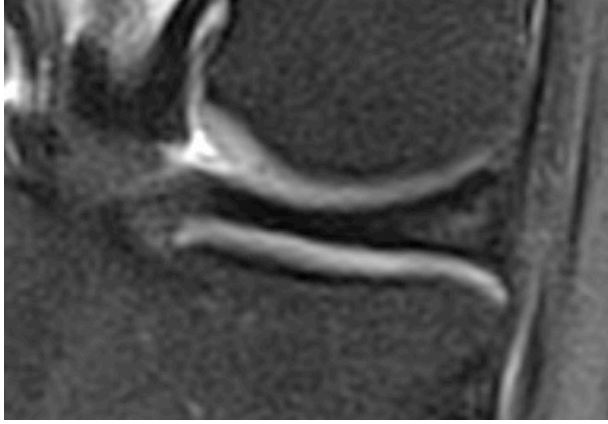
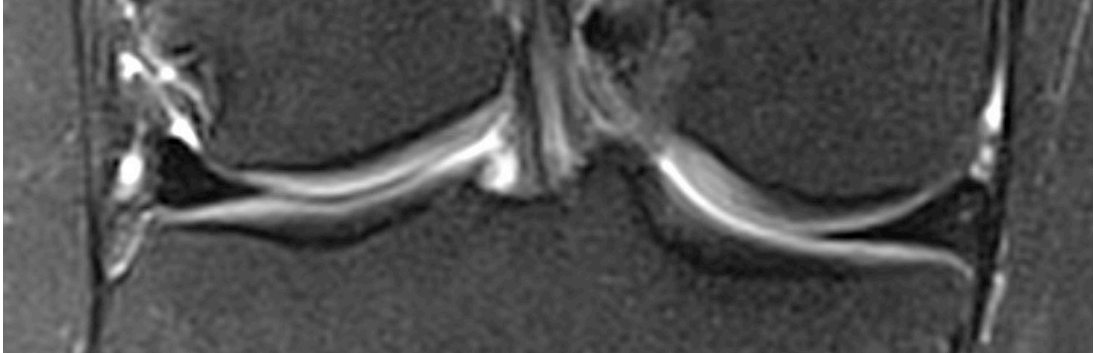
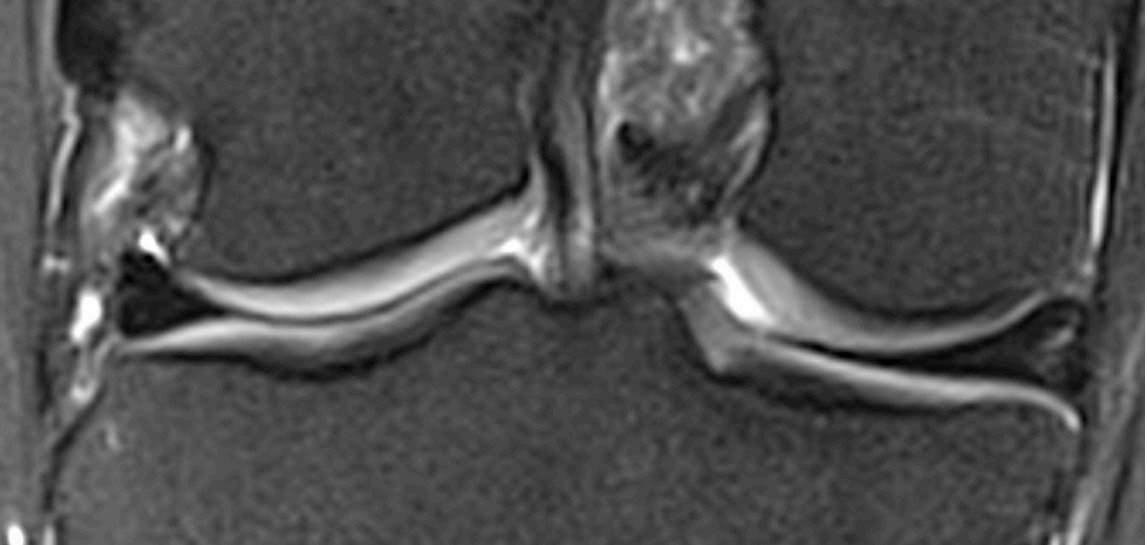
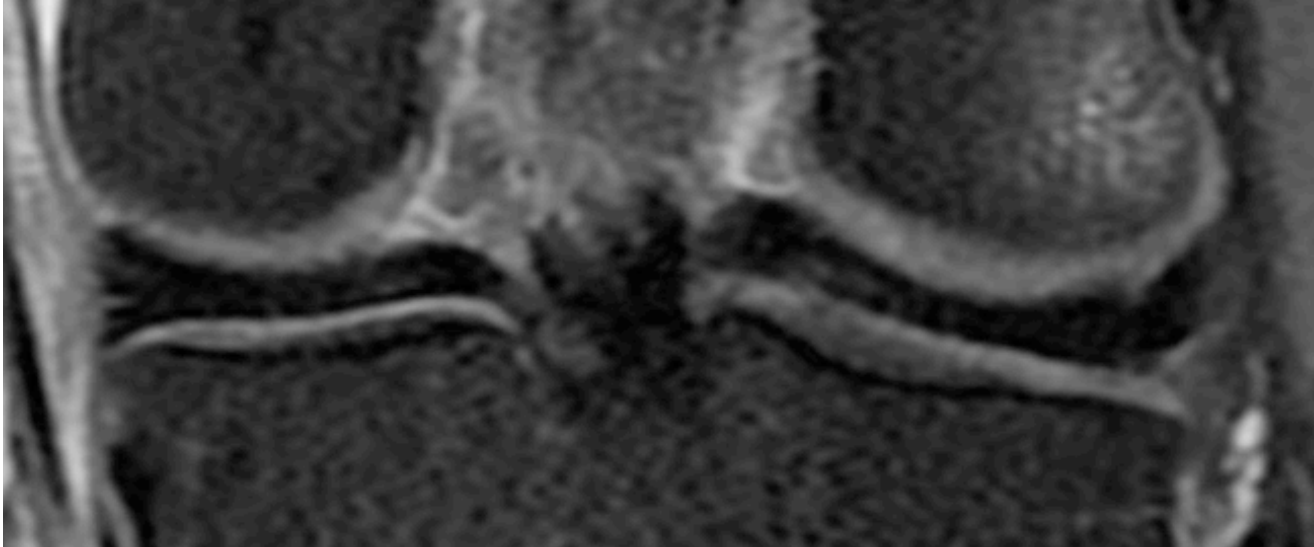
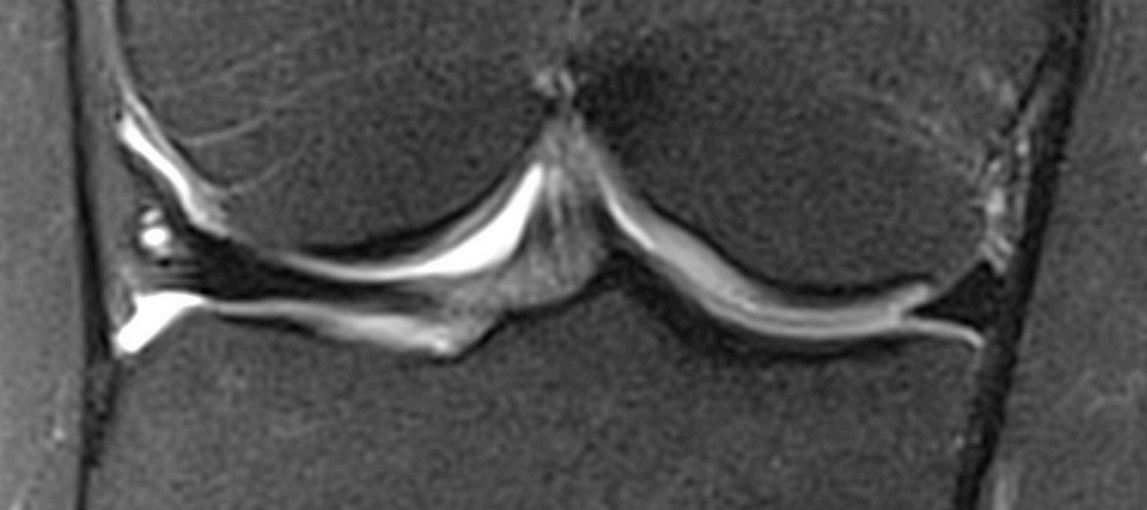

# Mediala menisken

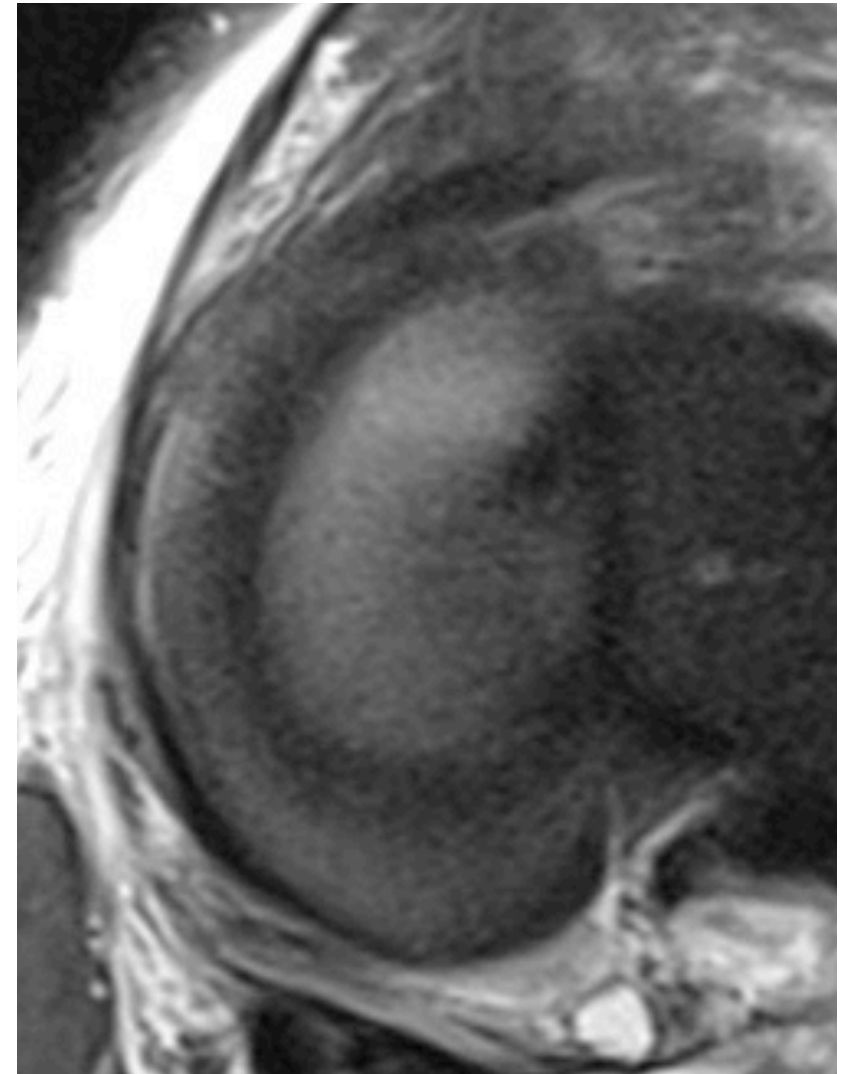
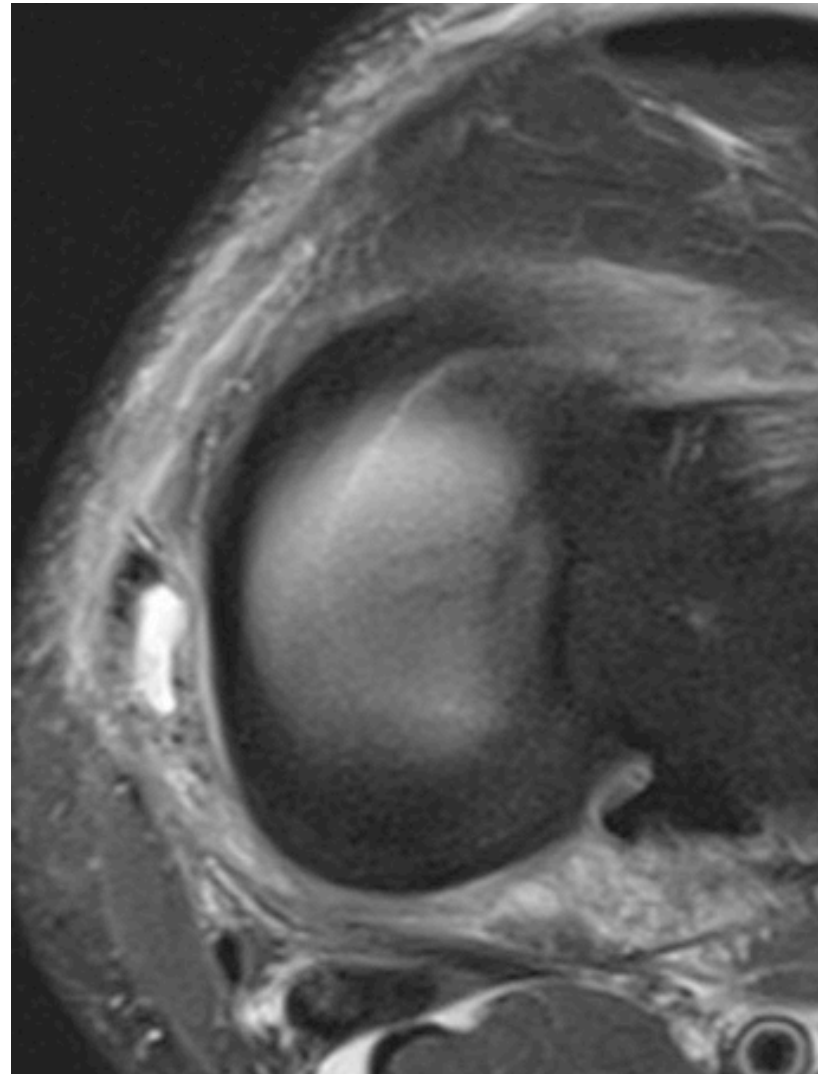
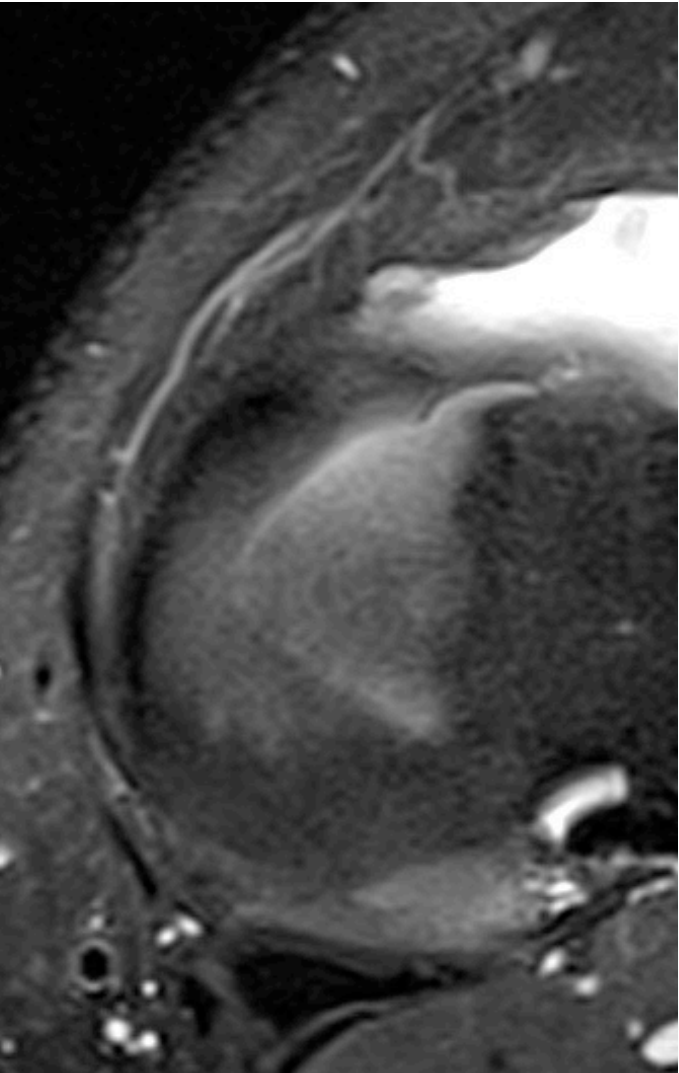

# Menisker

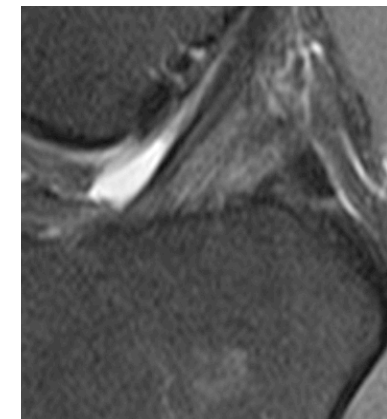
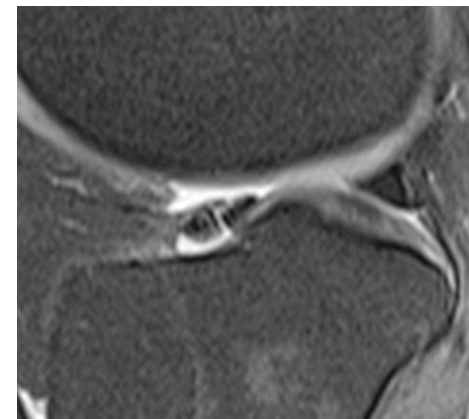
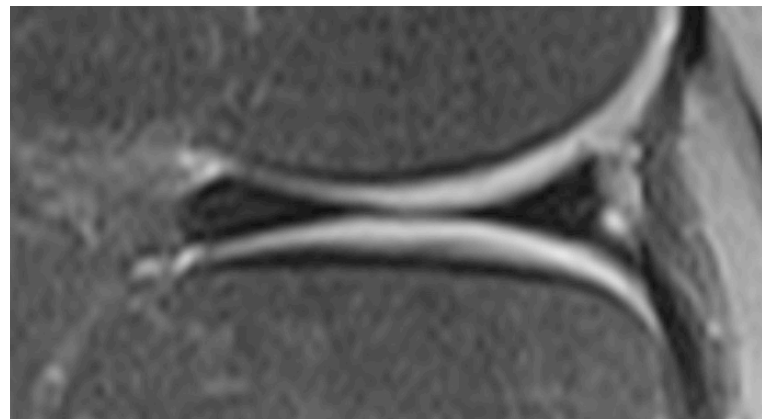
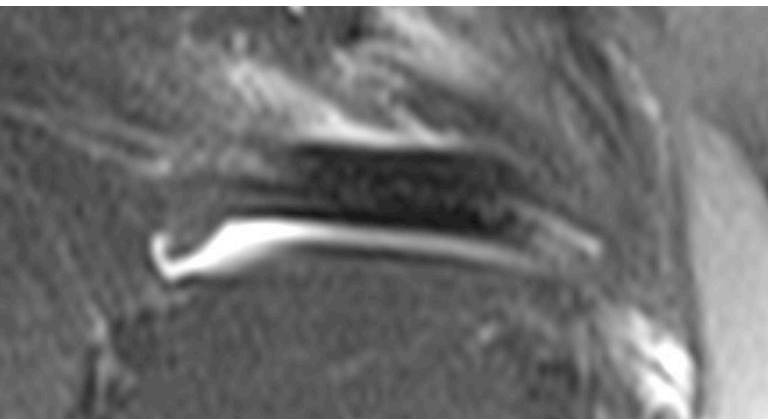
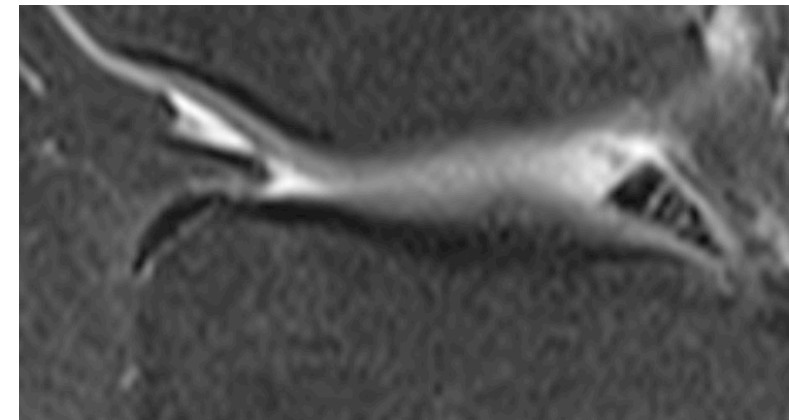
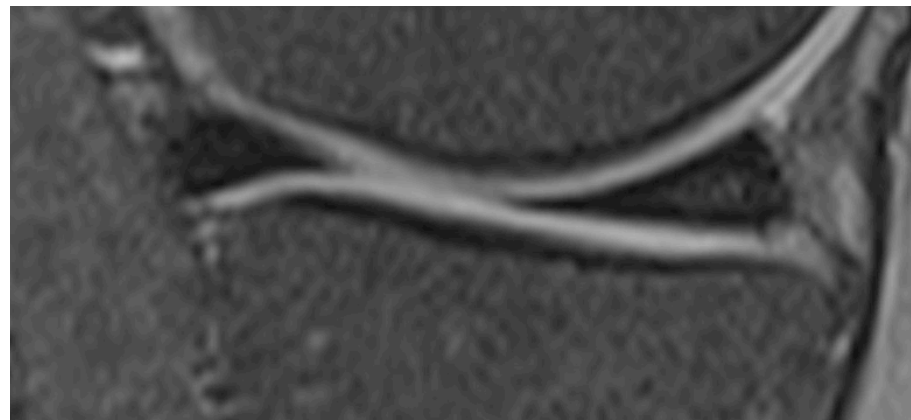
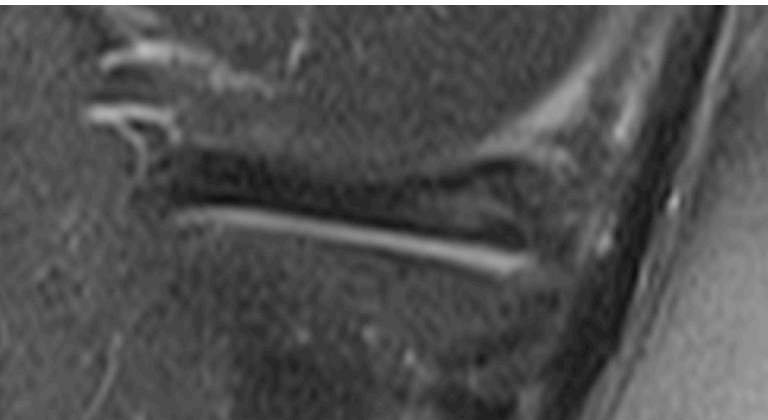
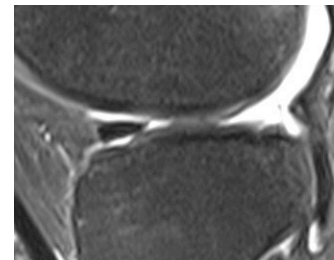

# Meniskokapsulär separation och posteromediala hörnet

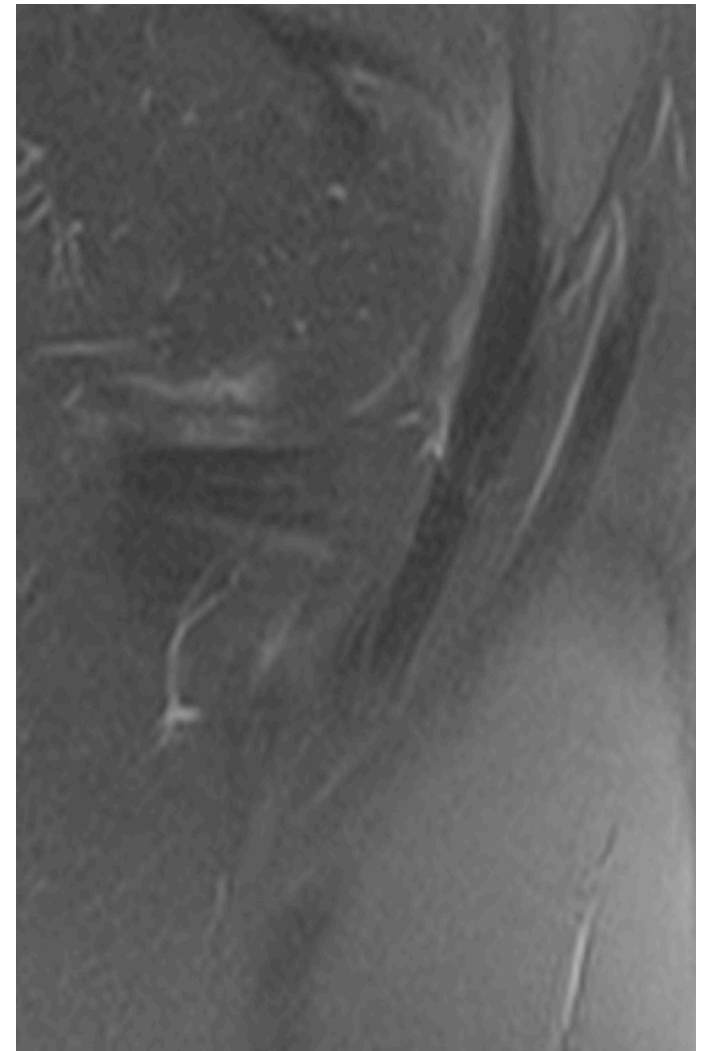
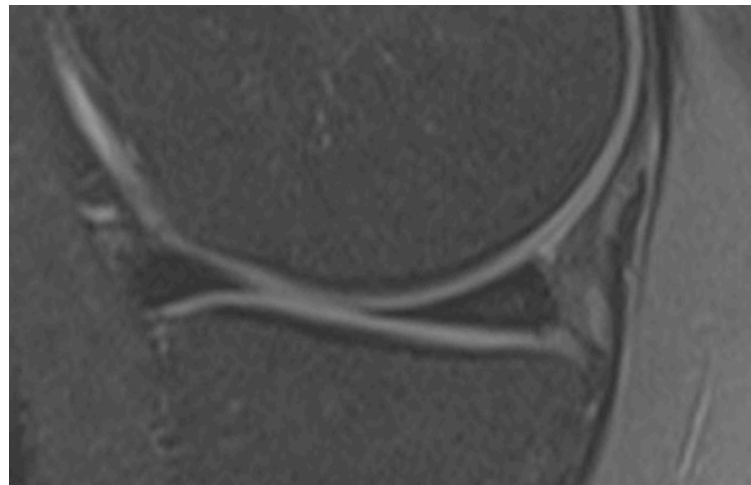
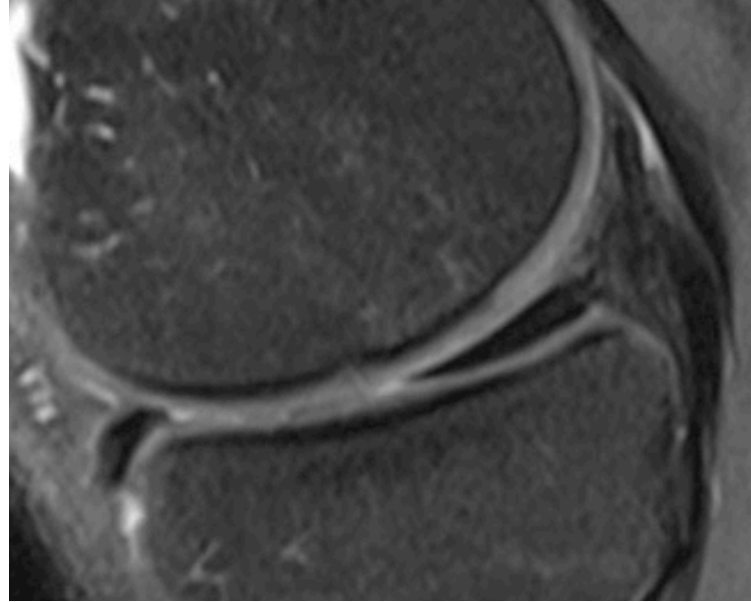
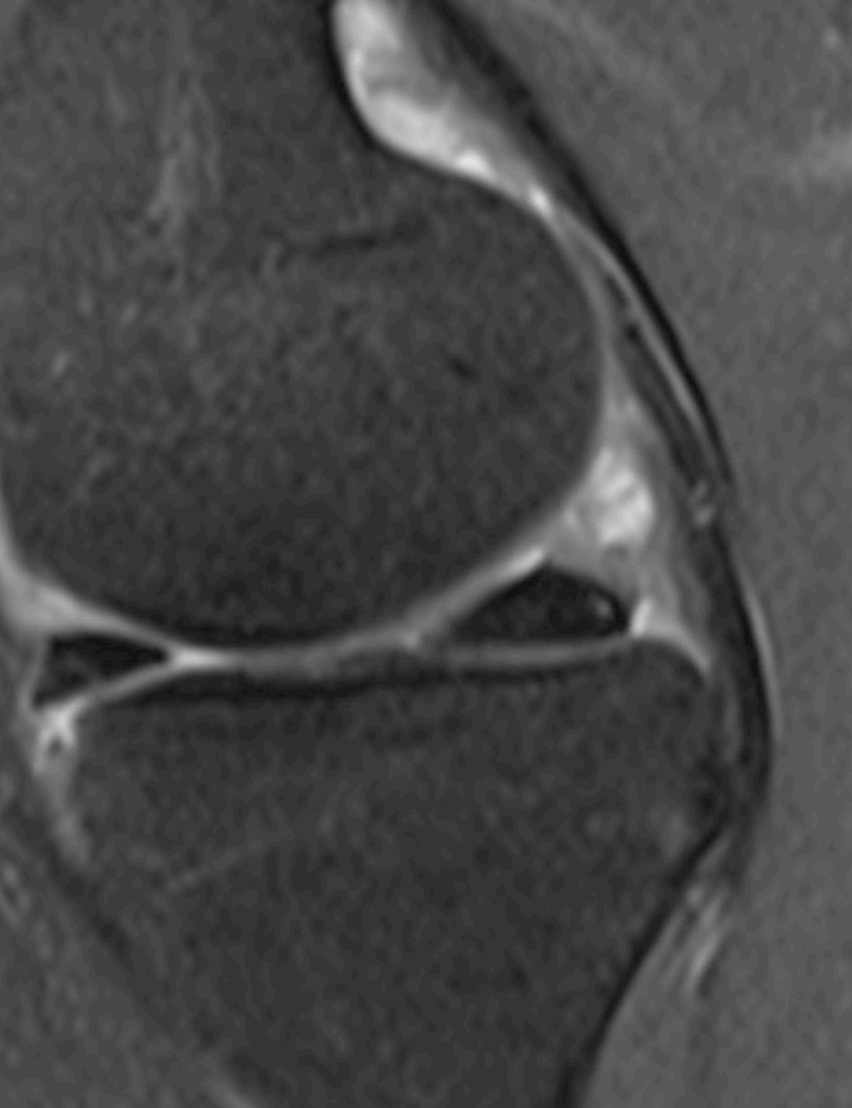

Diffdiagnos:  
Hög signal i  
menisk

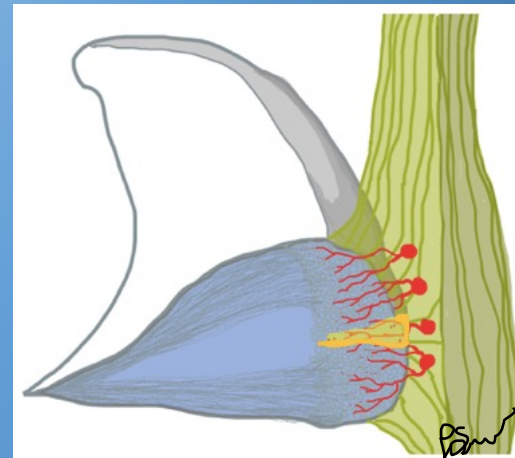
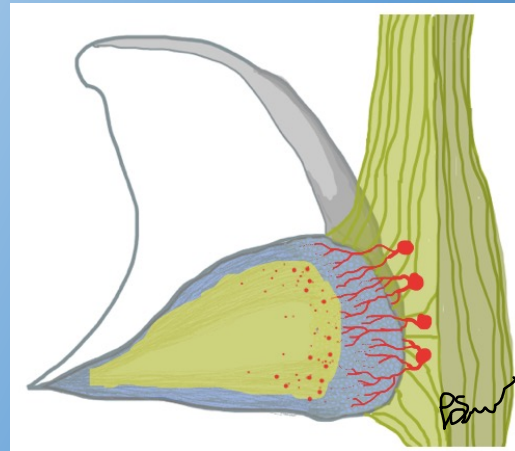
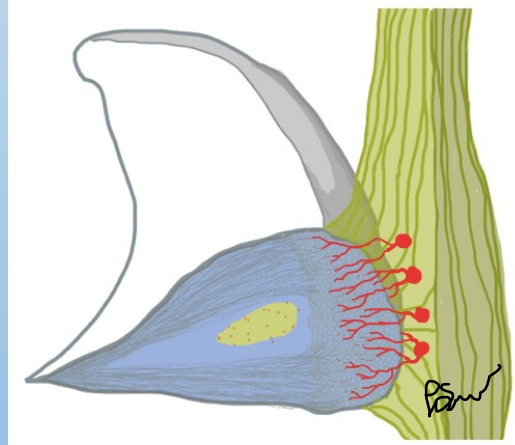

Normal  
kontur

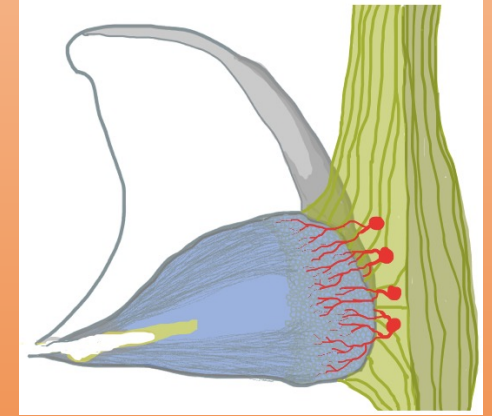
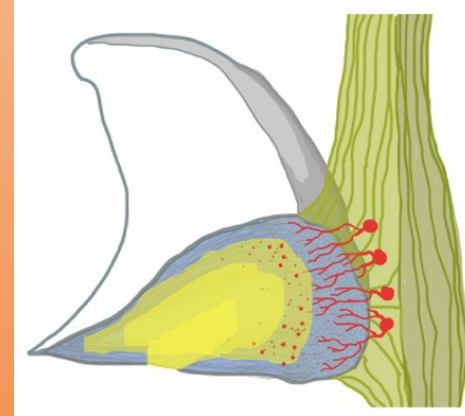

*Påverkad kontur*

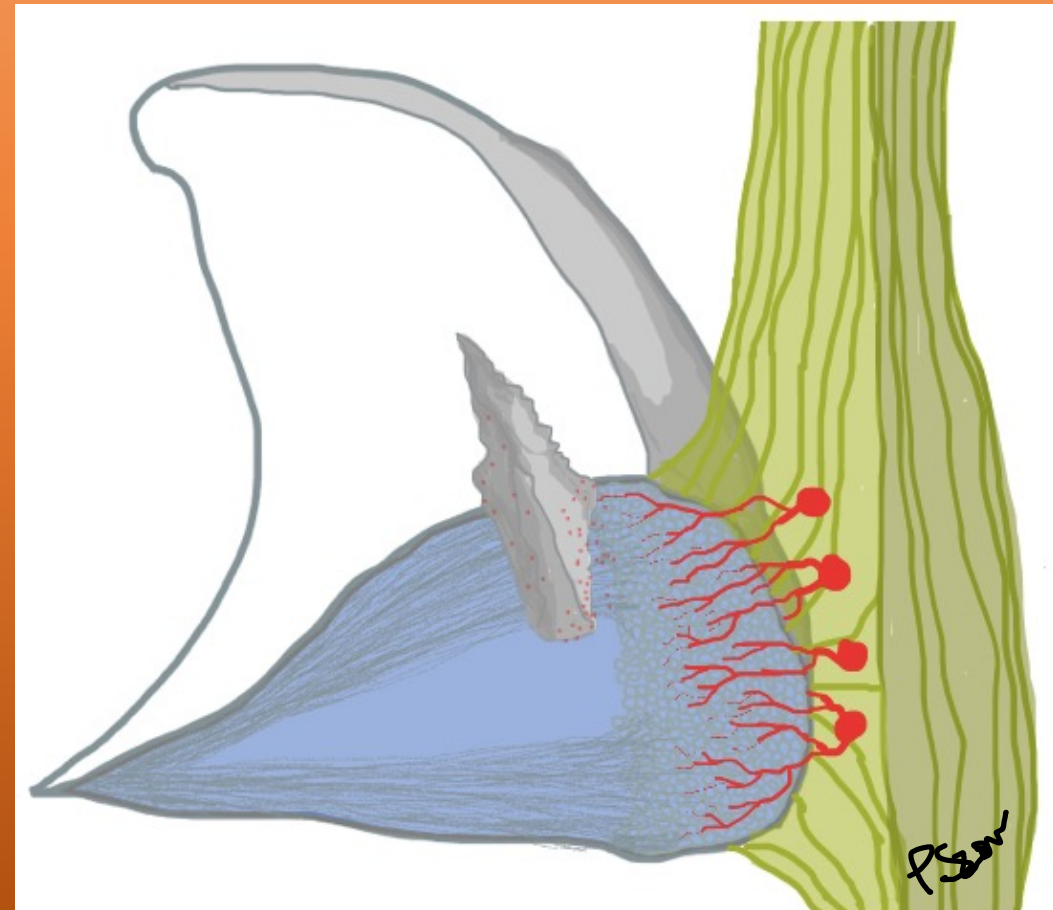

Diffdiag  
Hög sig  
menisk

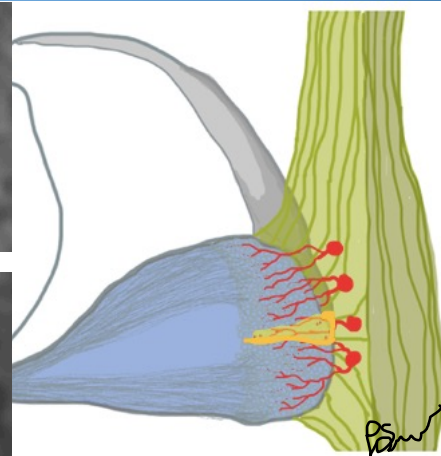
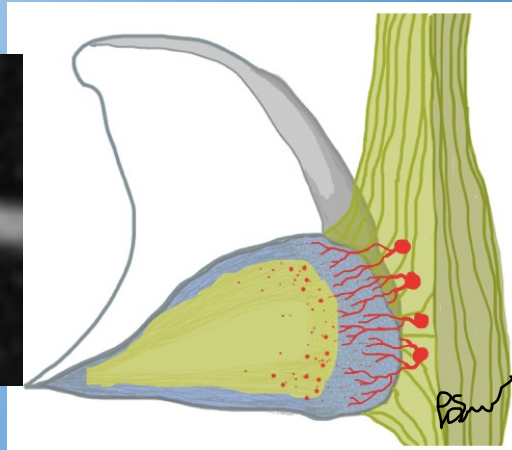
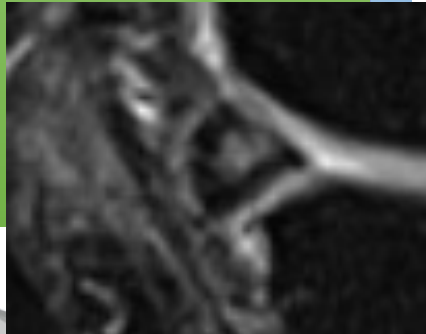
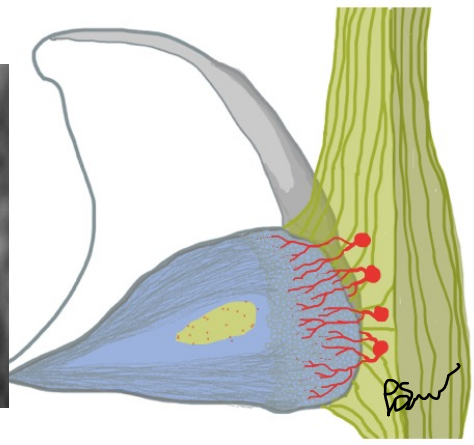
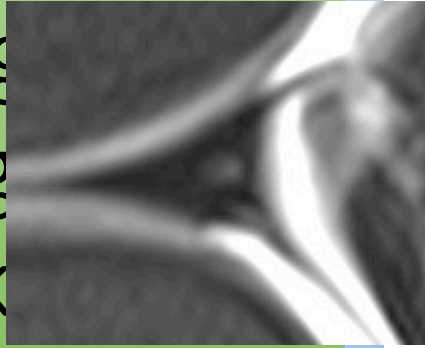

Normal kontur

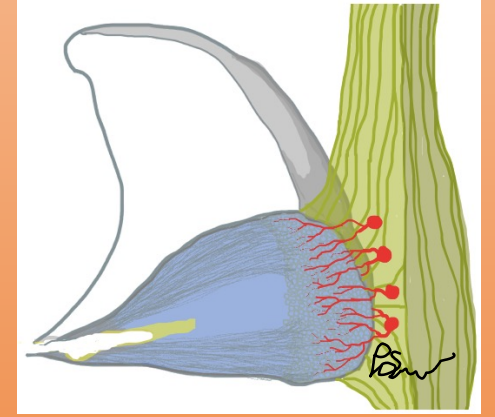
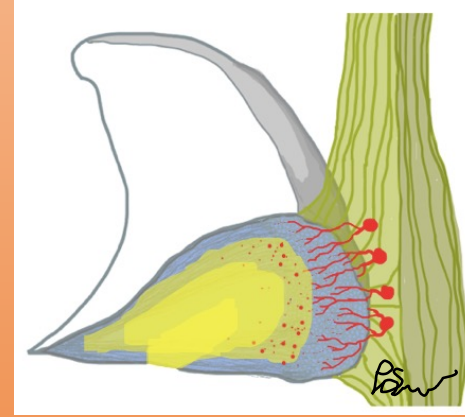

Påverkad kontur

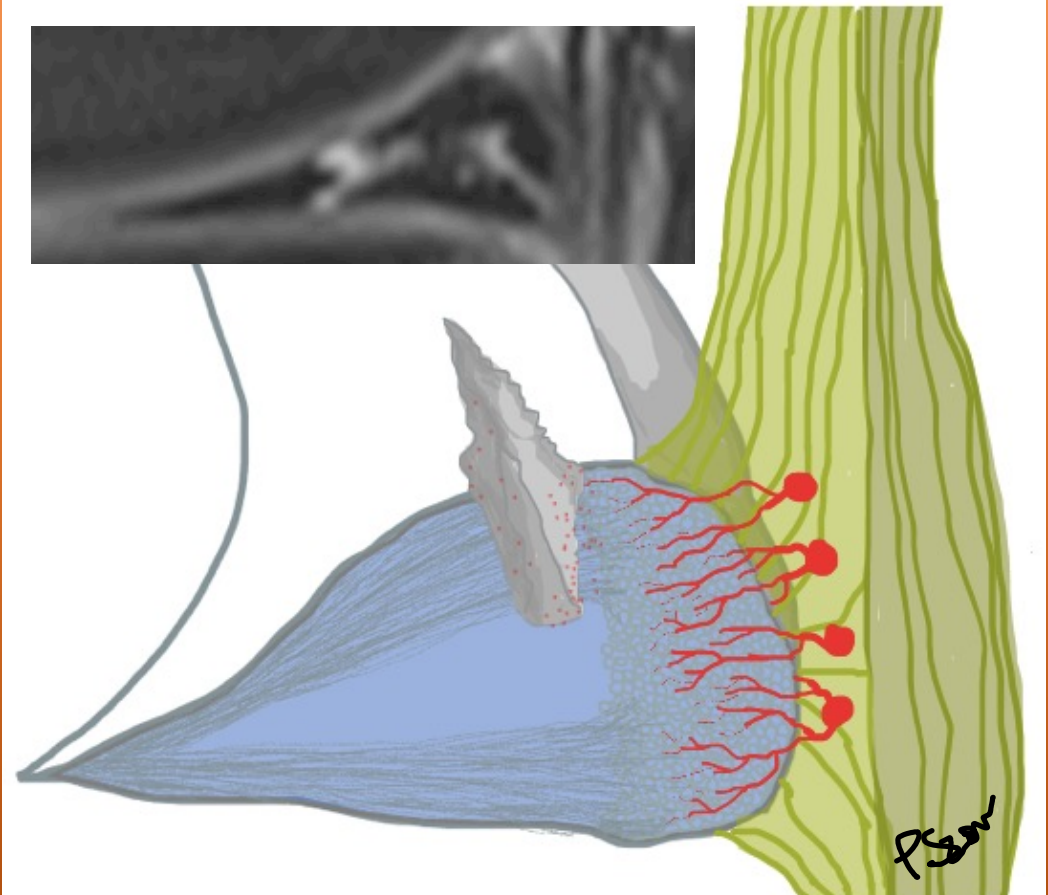



# Meniskrupturer

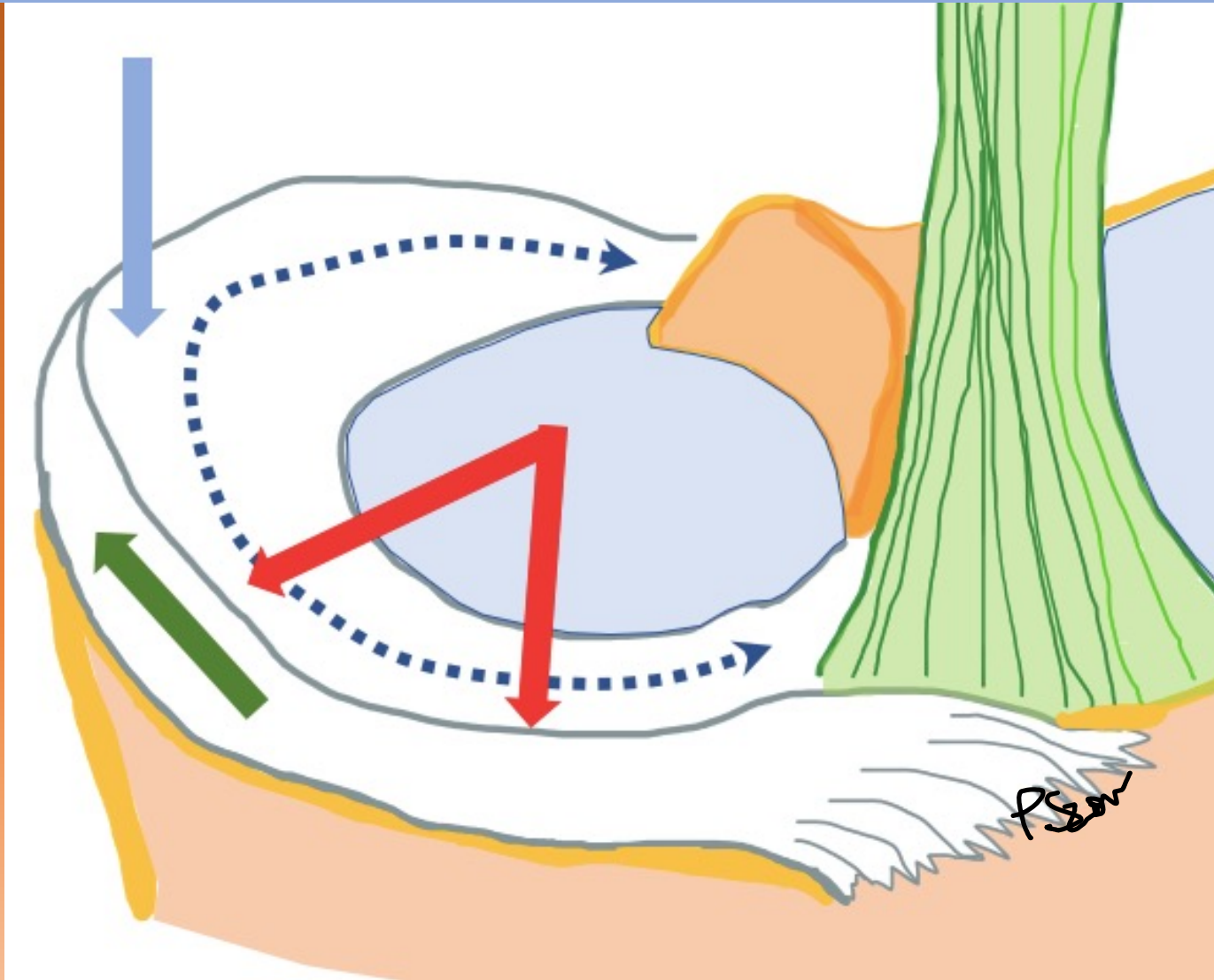

Radiella rupturer

Horisontala rupturer

Vertikala rupturer

# Meniskrupturer



Radiella rupturer

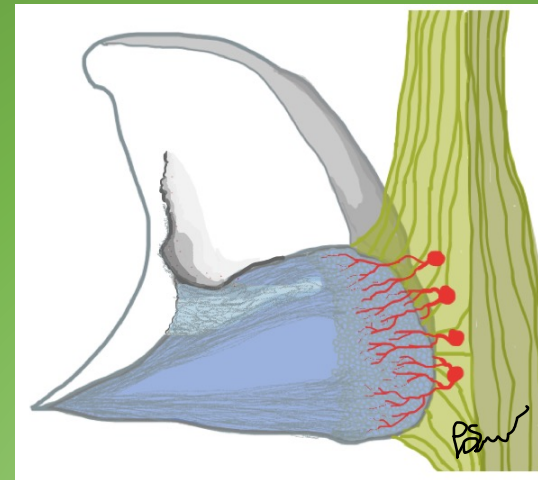
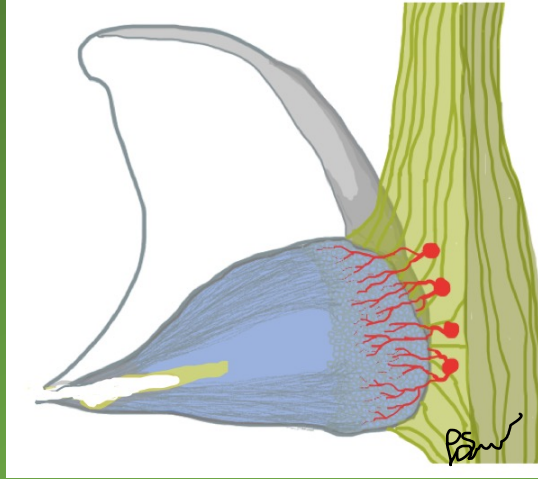

Horisontala rupturer

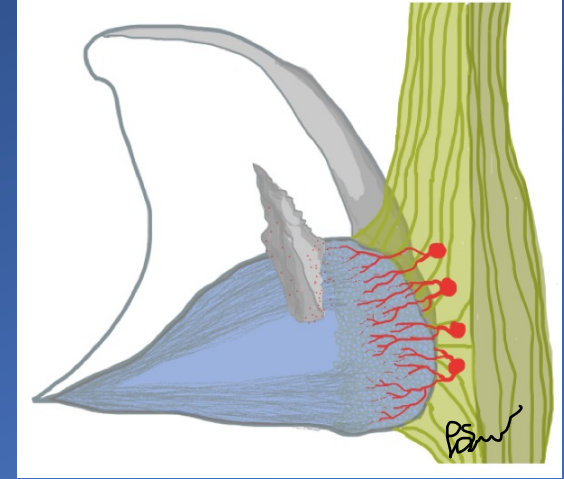

Vertikala rupturer

# Radiell ruptur

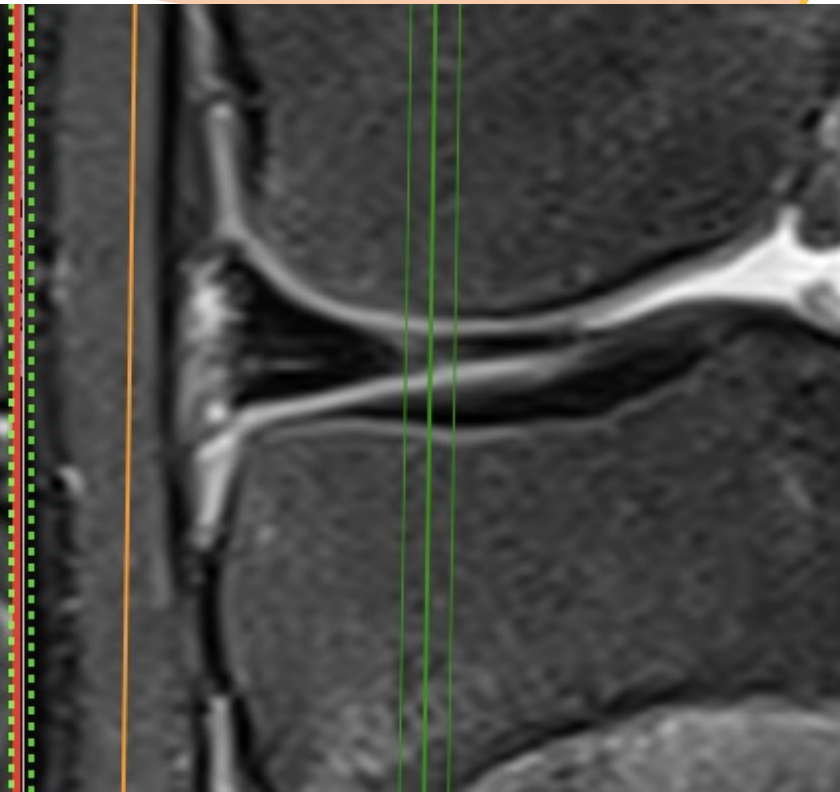
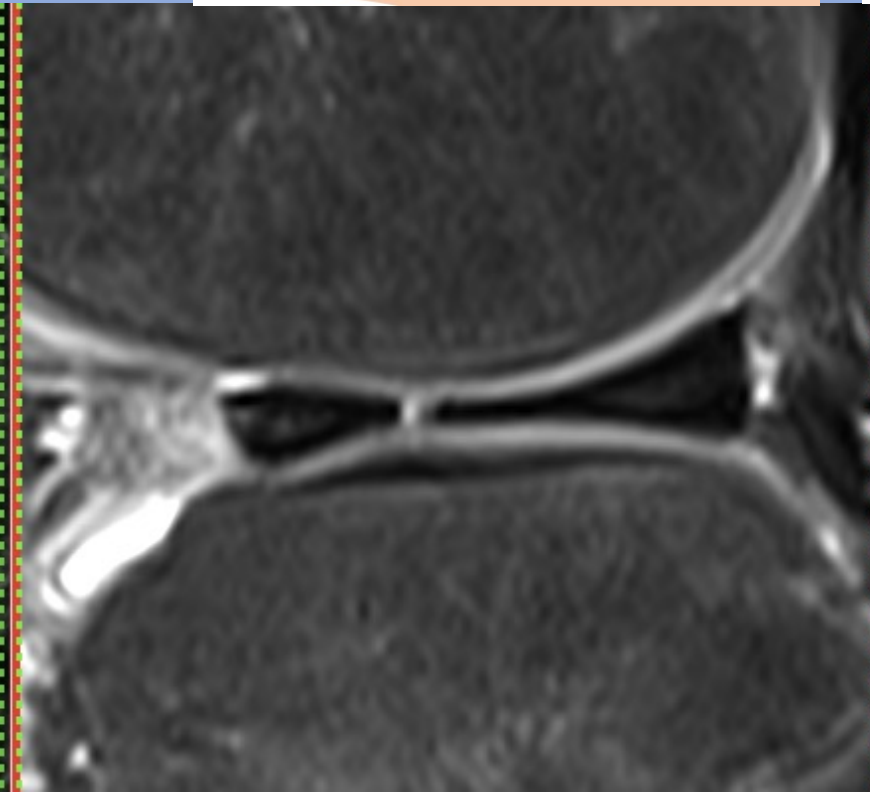
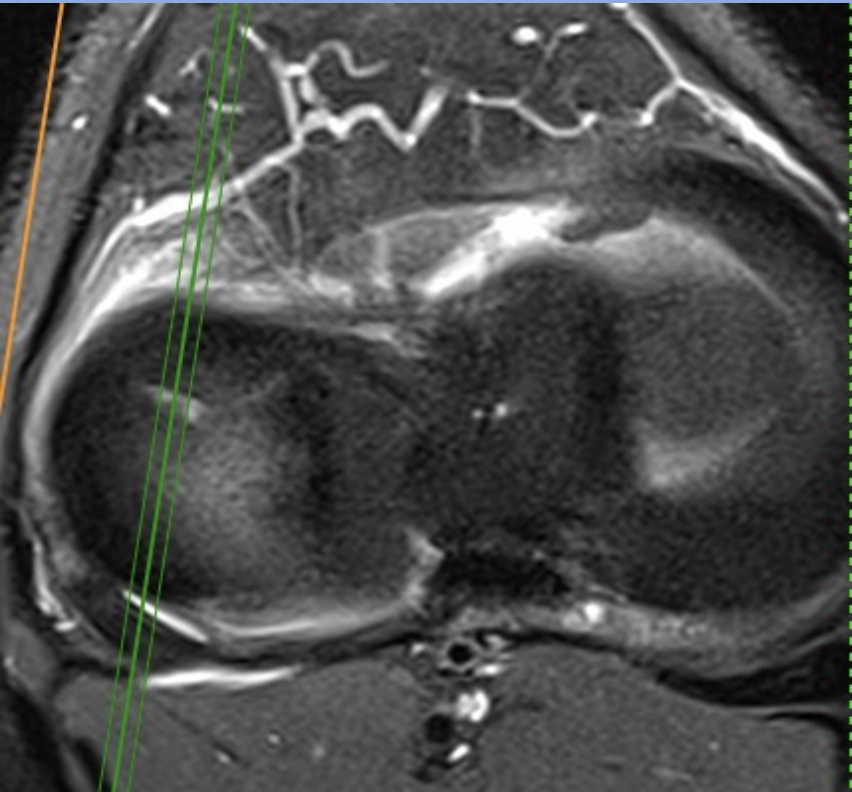
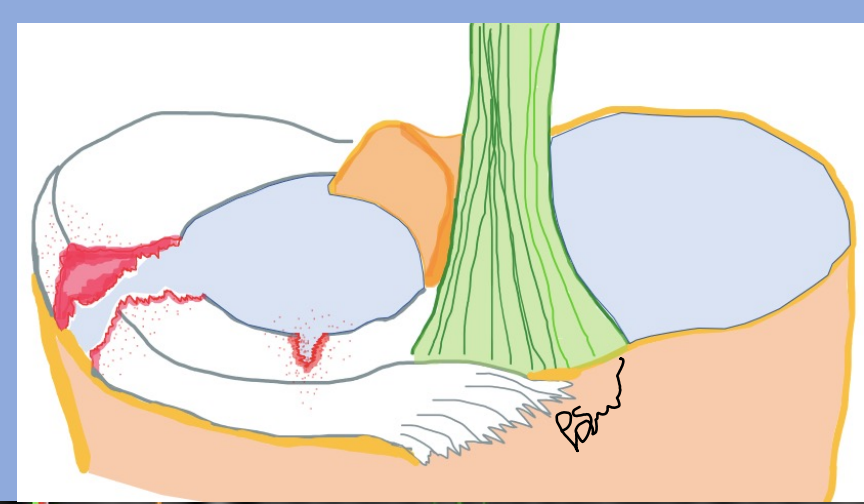
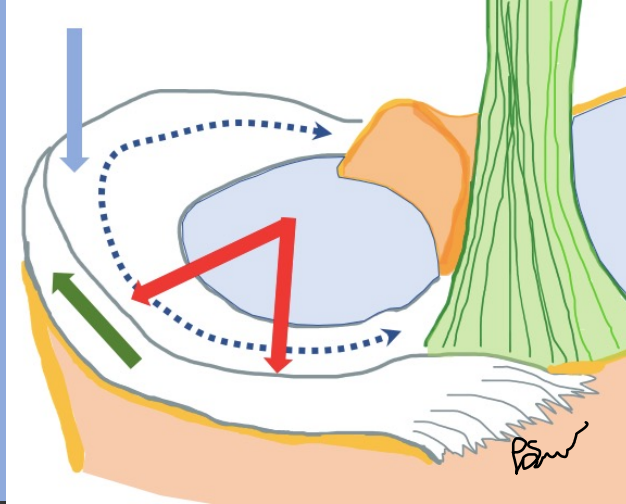

# Radiell ruptur genomgående

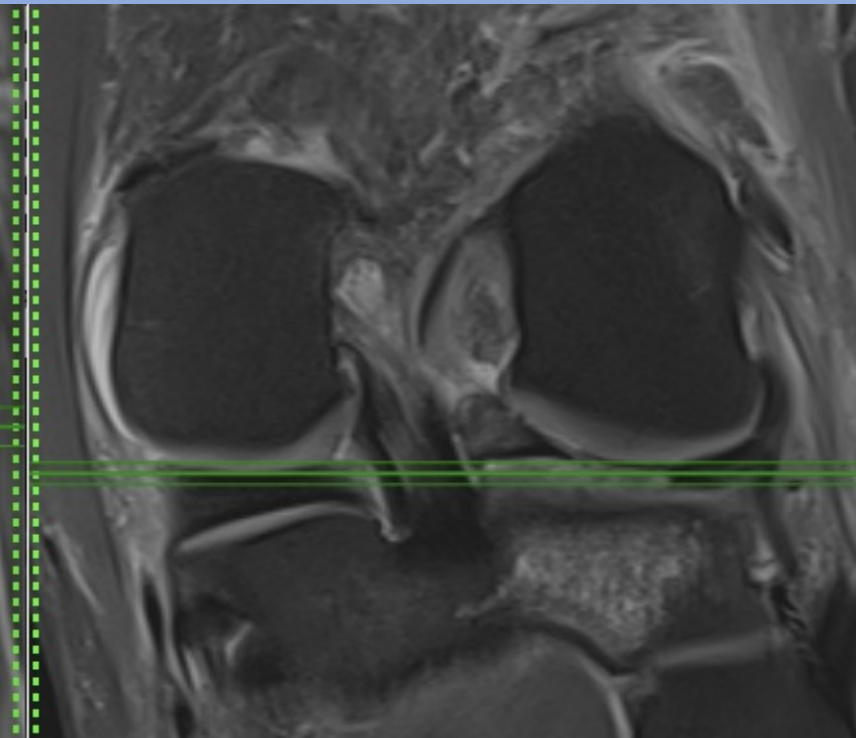
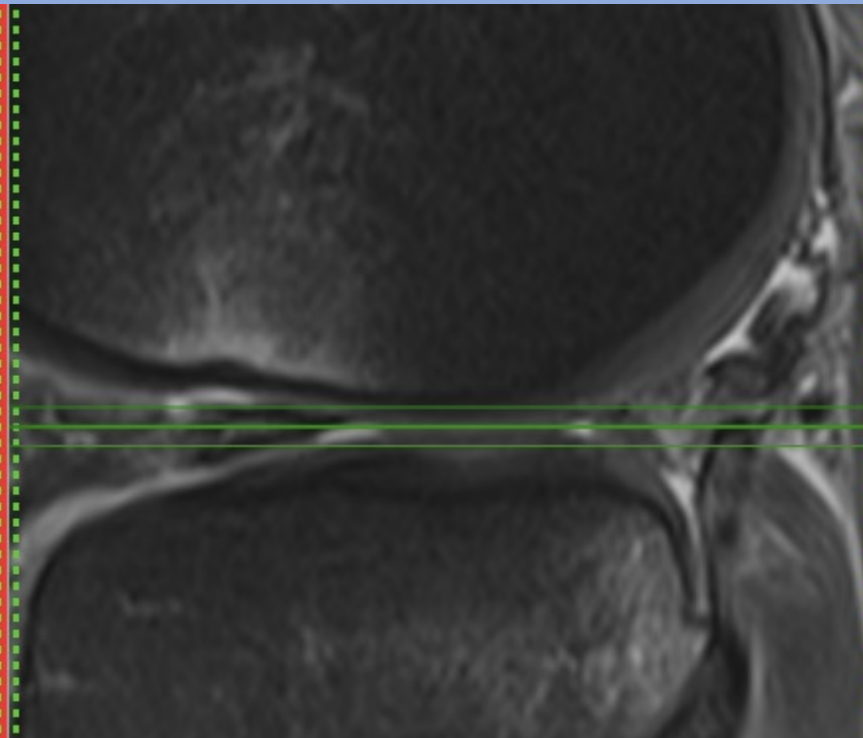
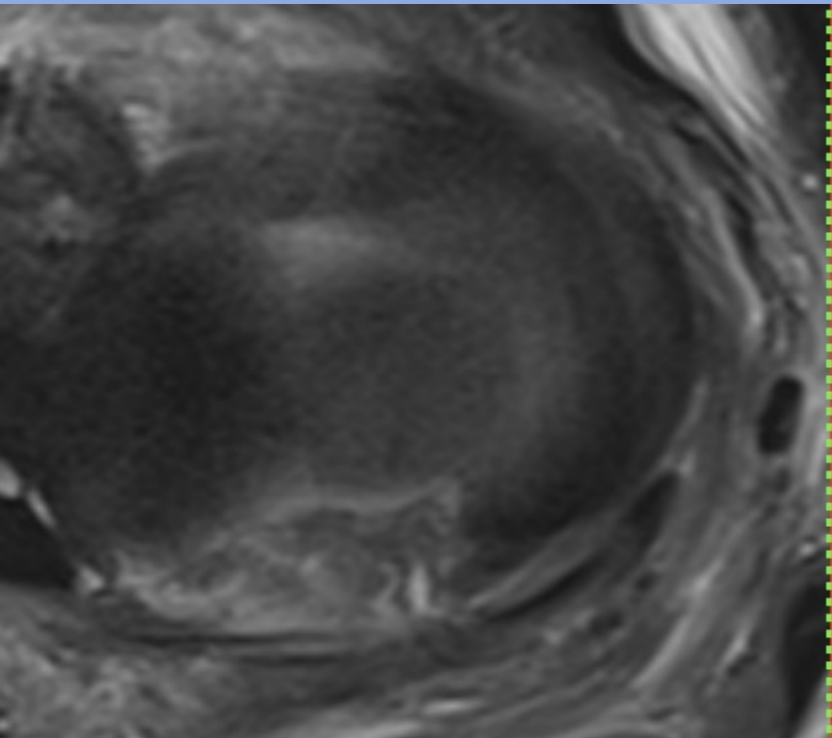
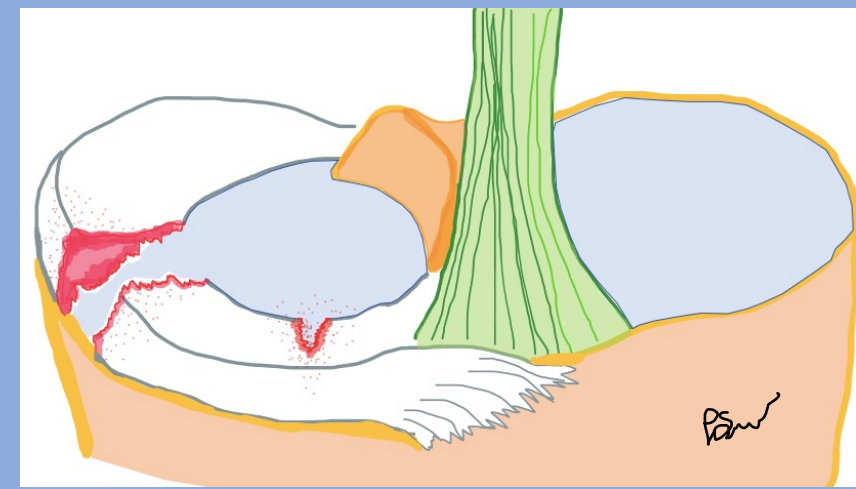

# Radiell ruptur genomgående

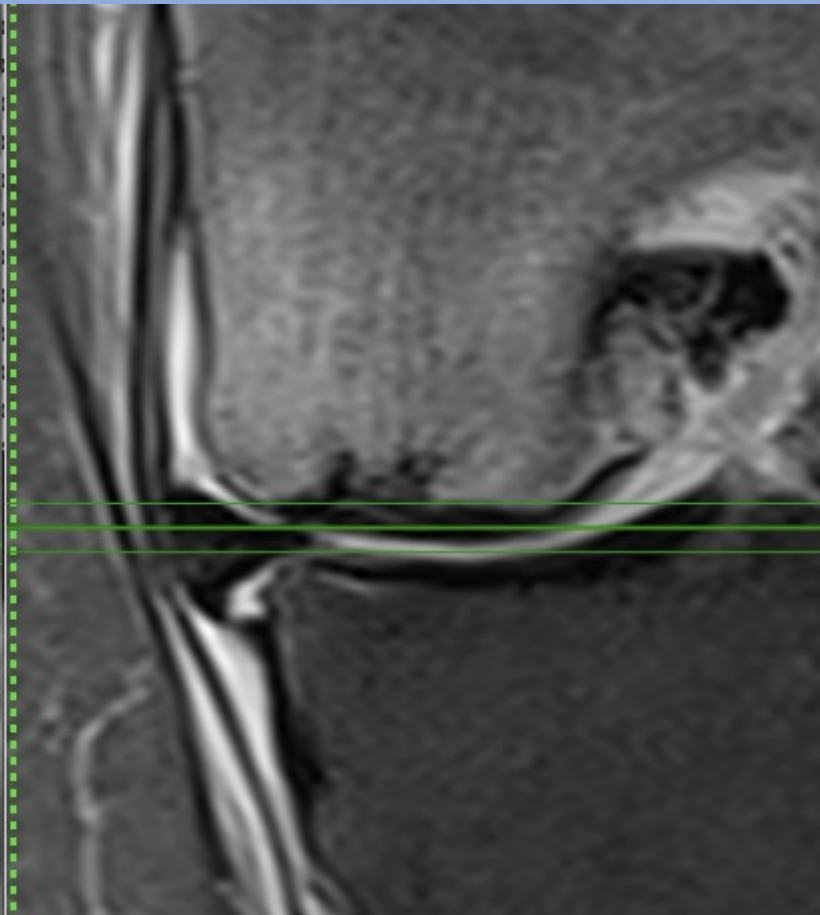
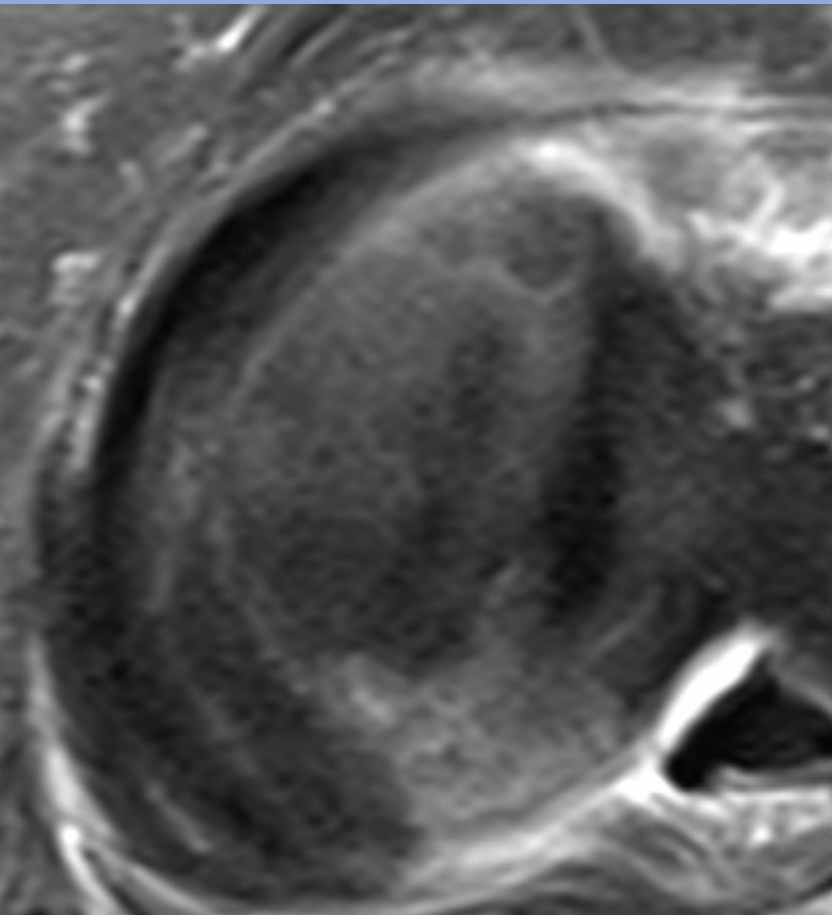
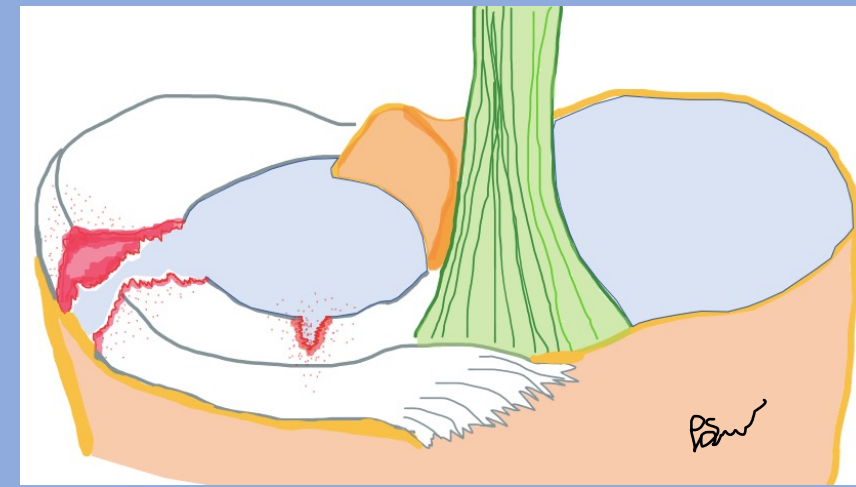

# Parrot beak

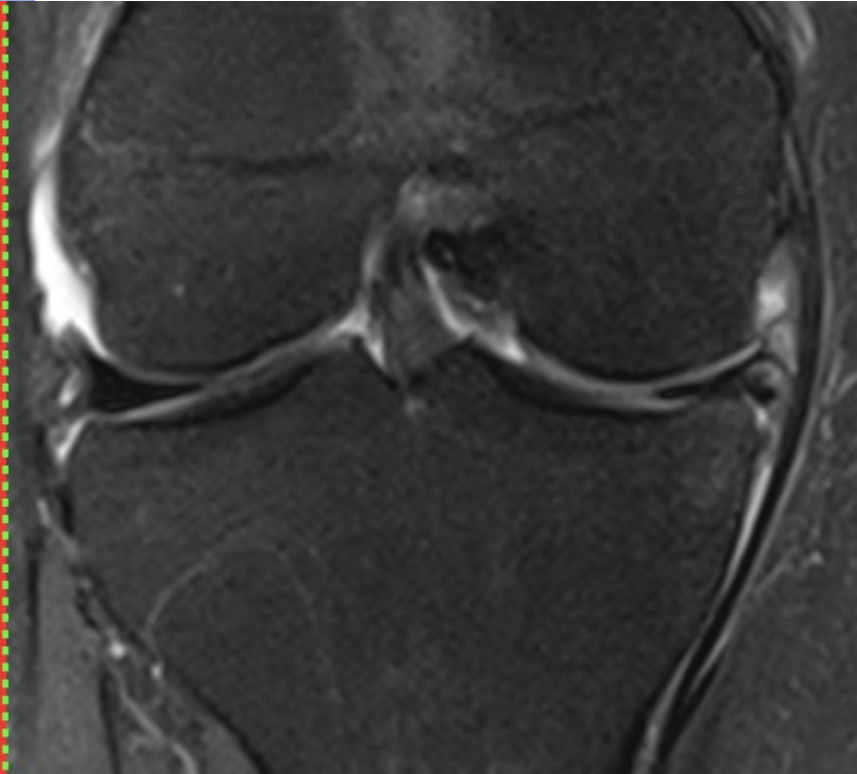
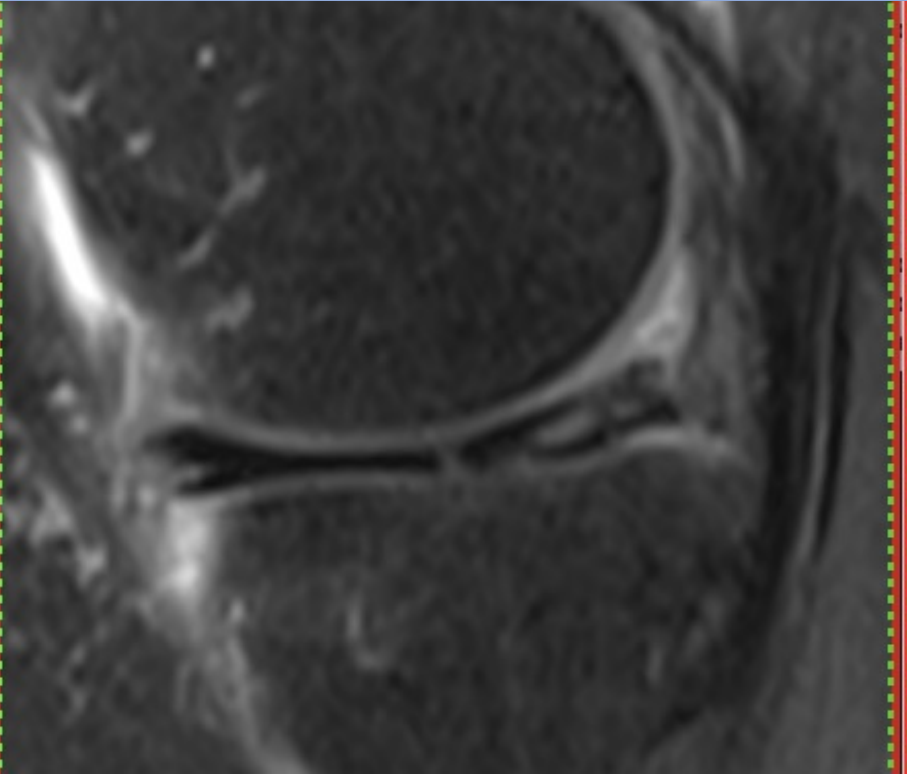
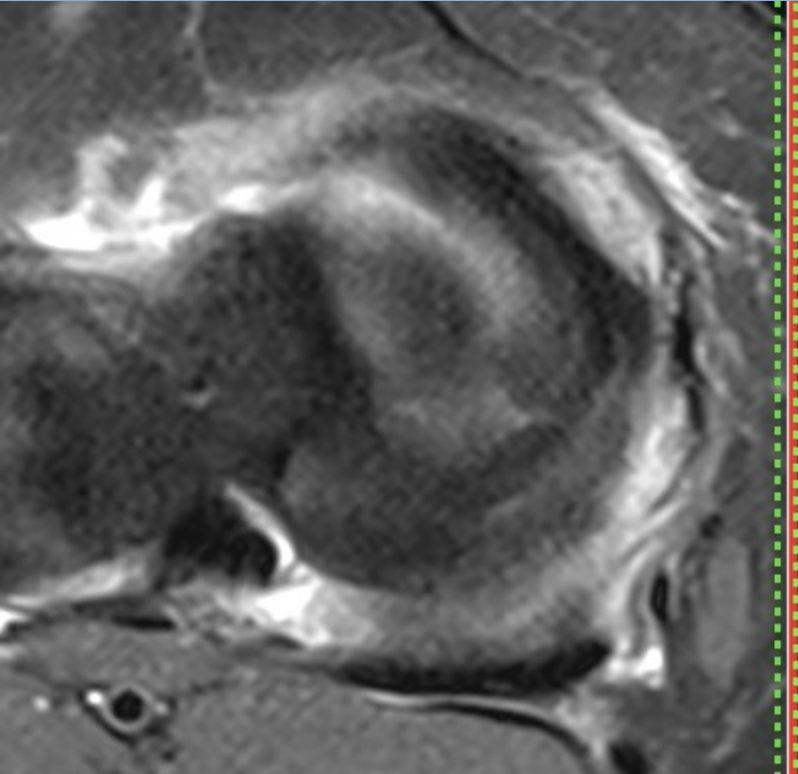
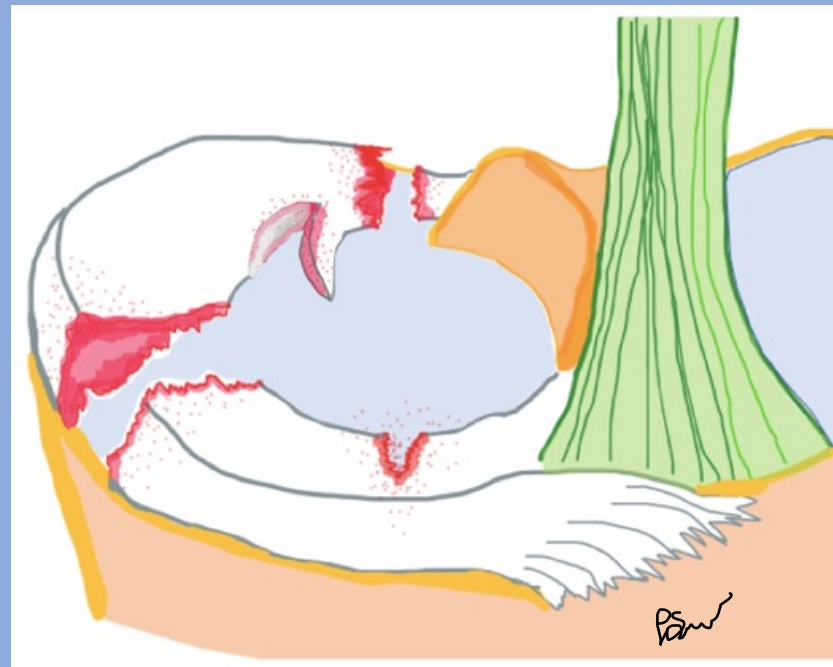
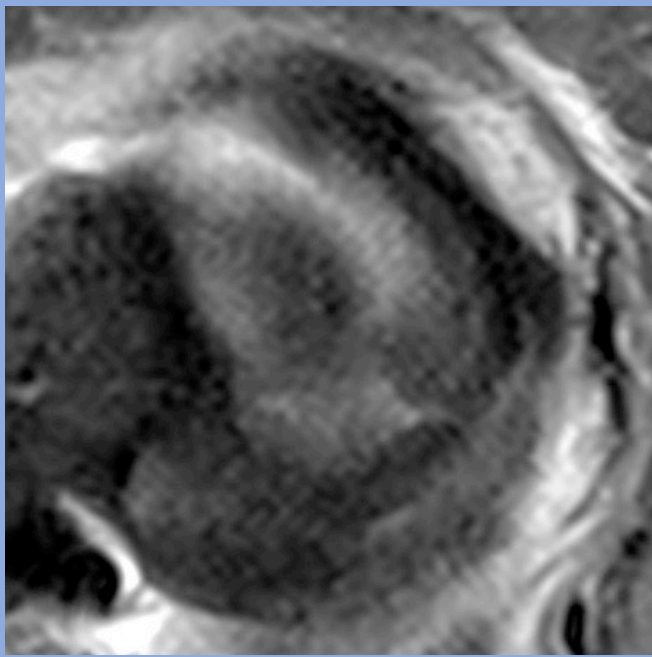

# Vertikal longitudinell ruptur

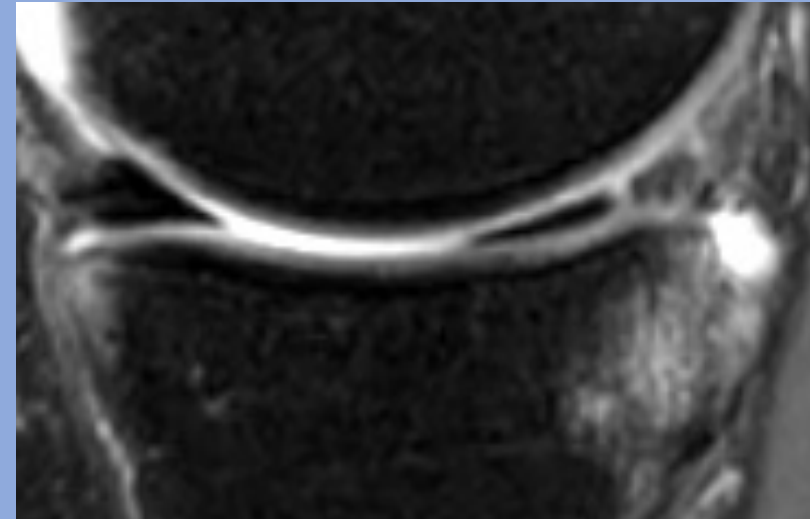
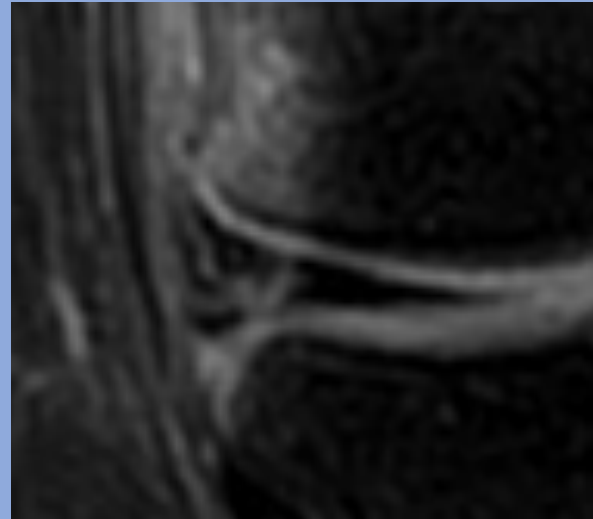
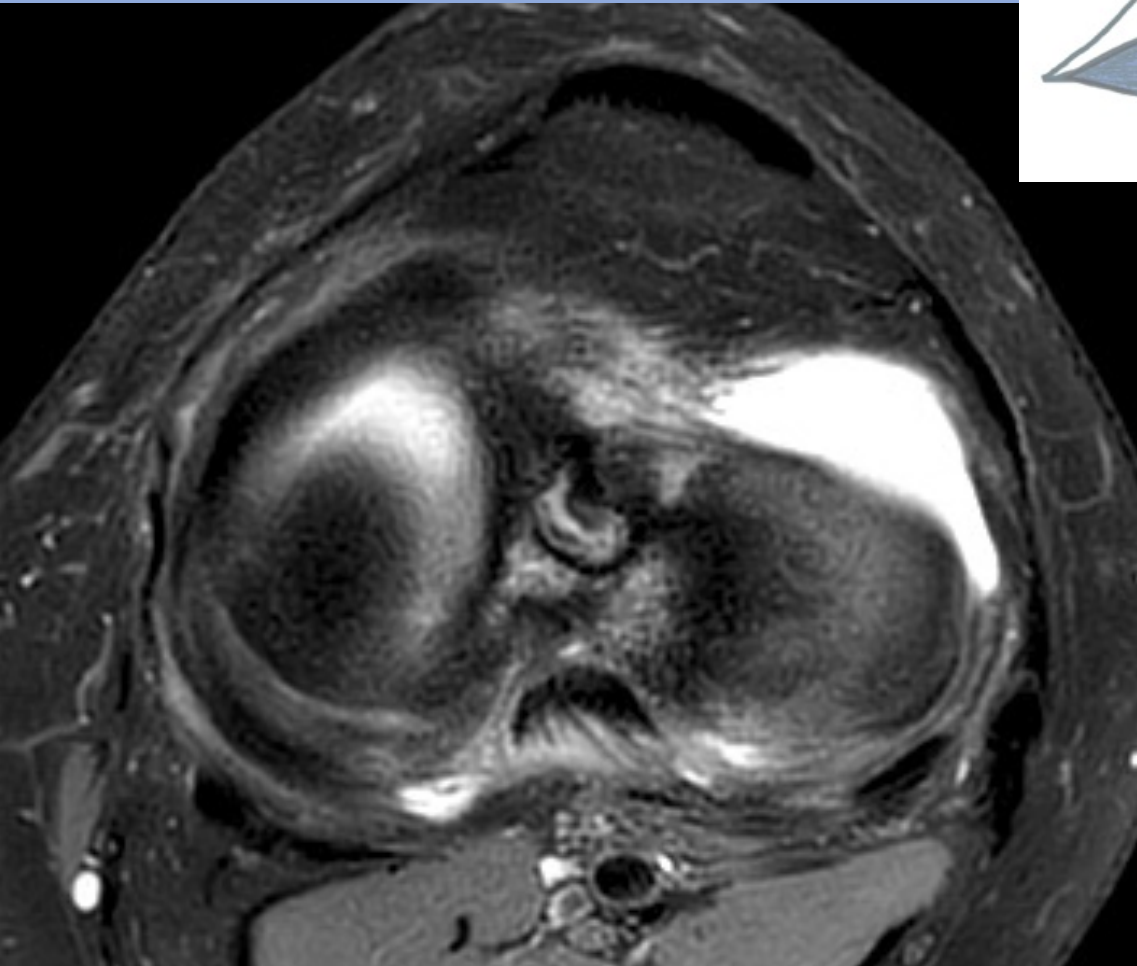
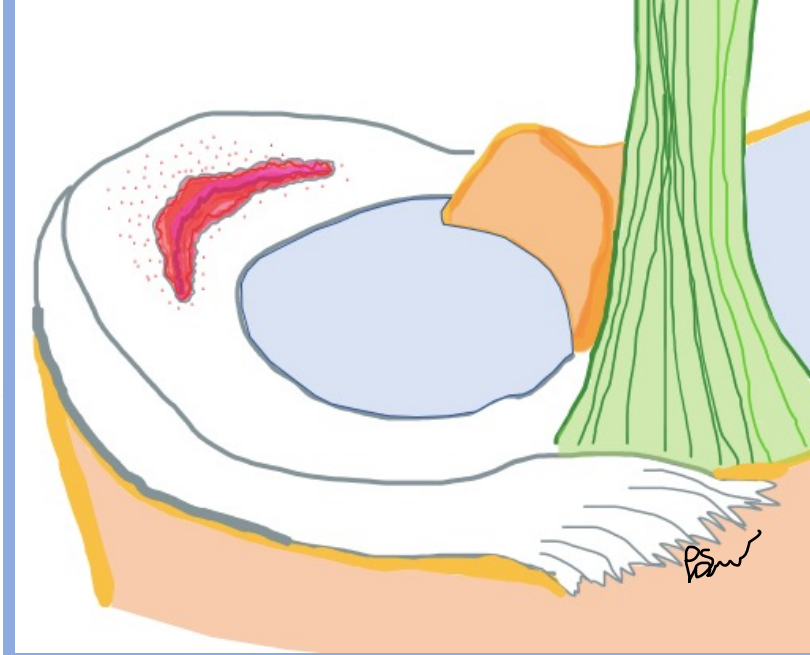
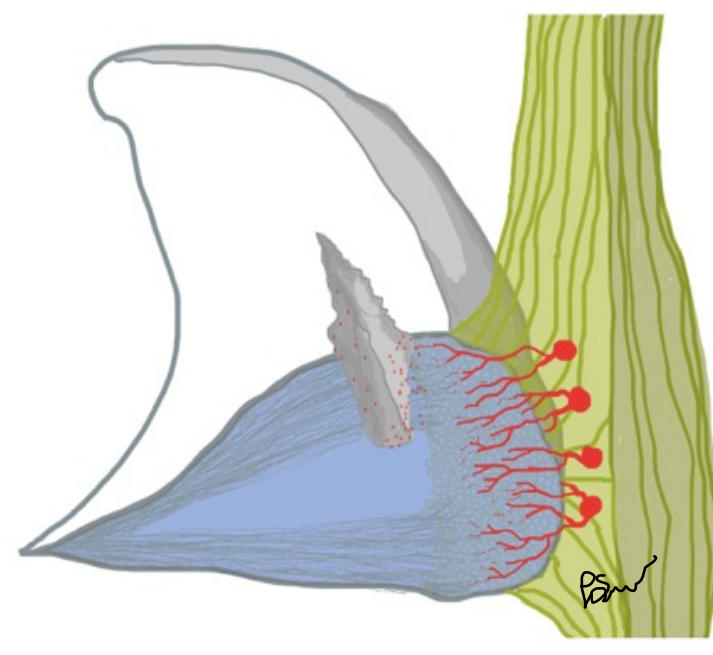

# *Bucket handle och flipped meniskus*

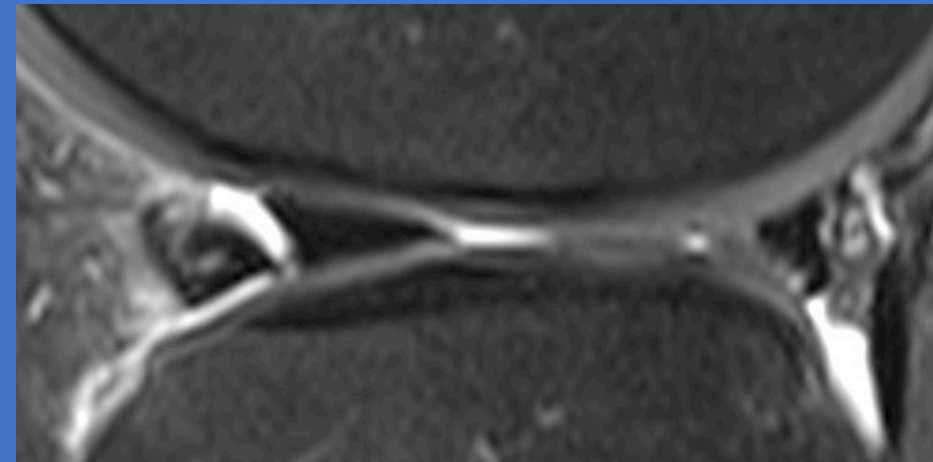
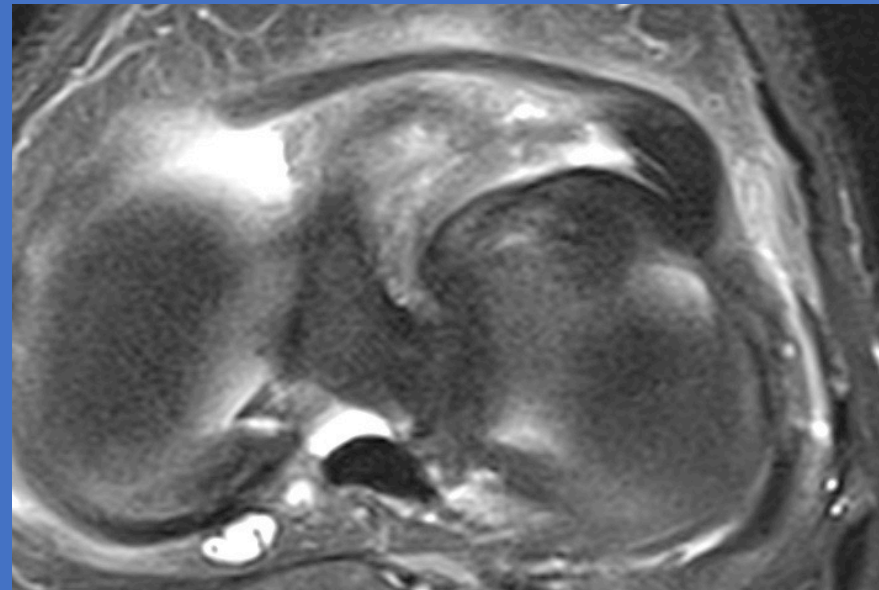
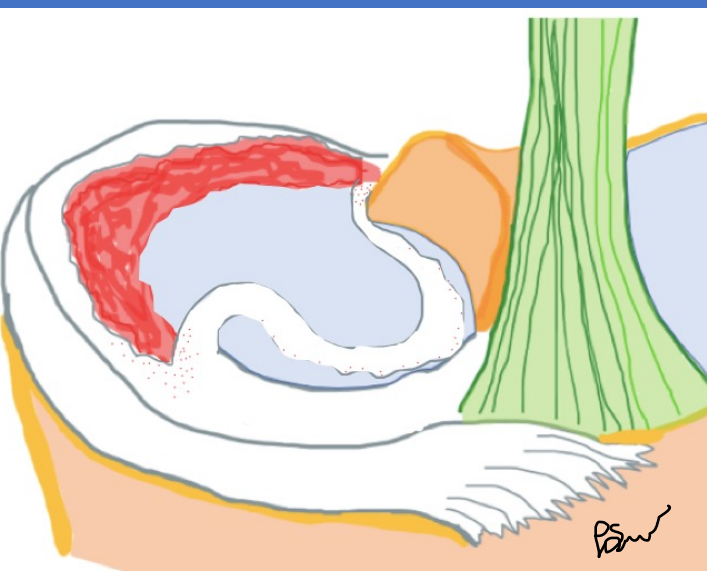
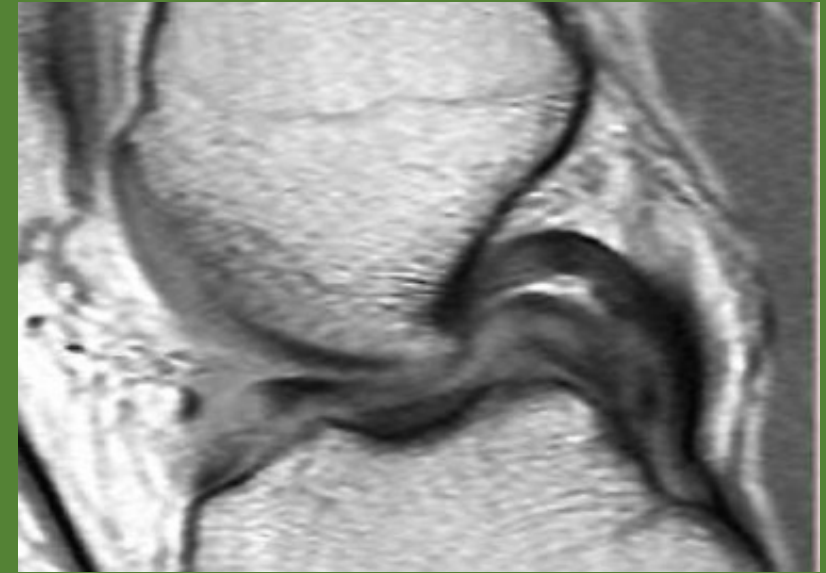
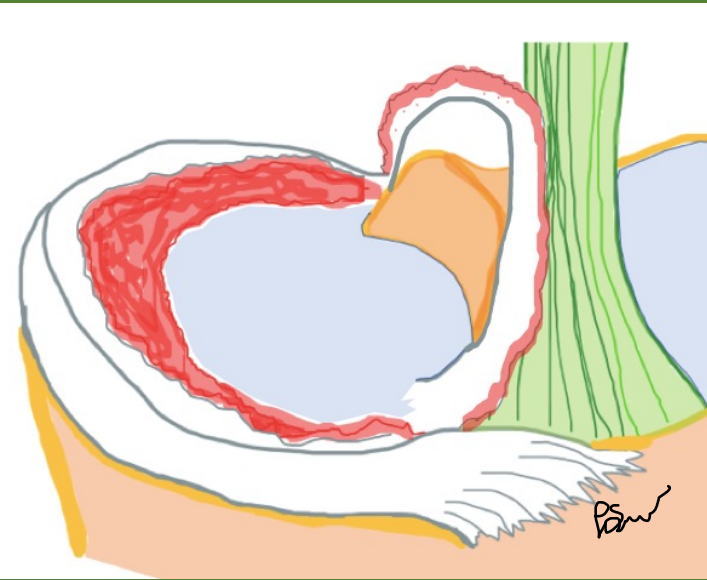



# Flap

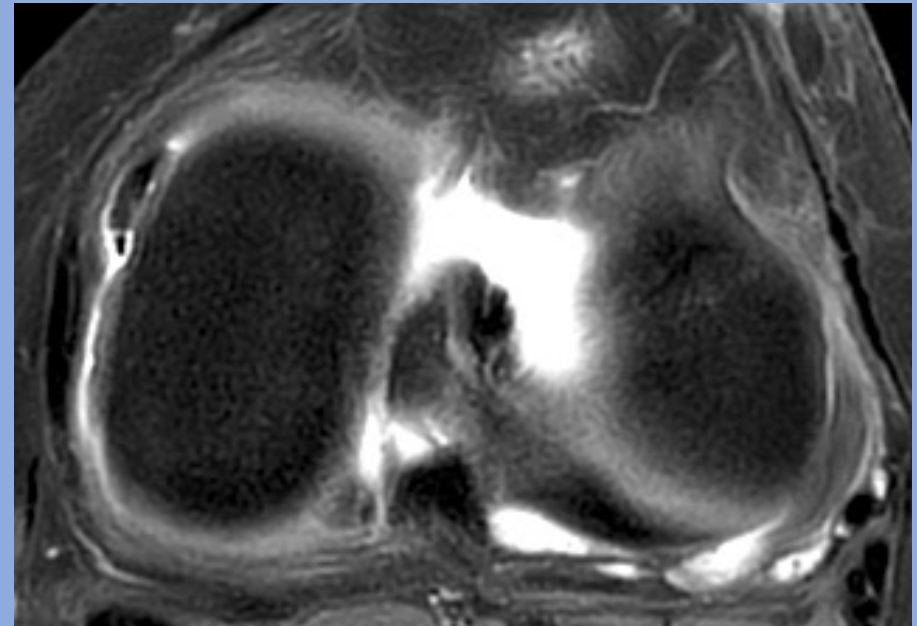
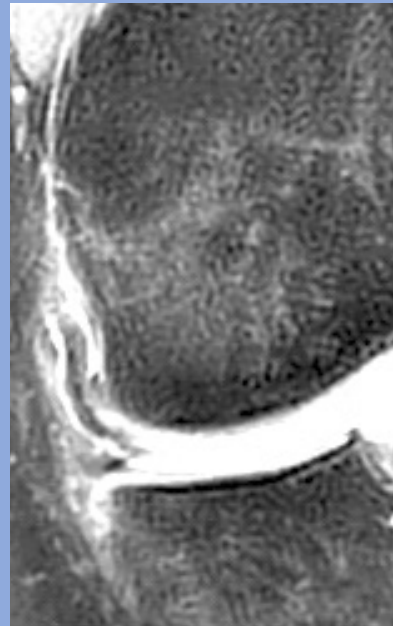
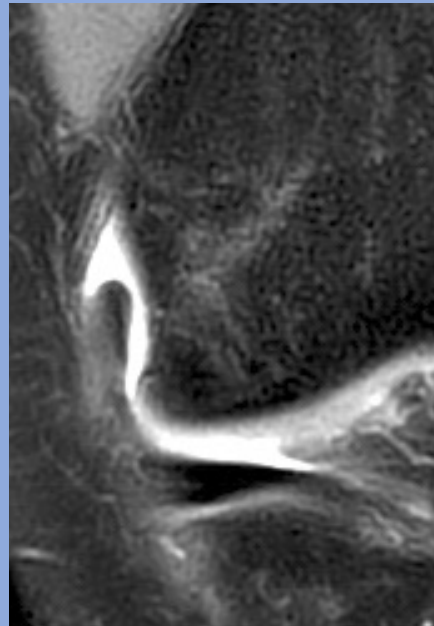
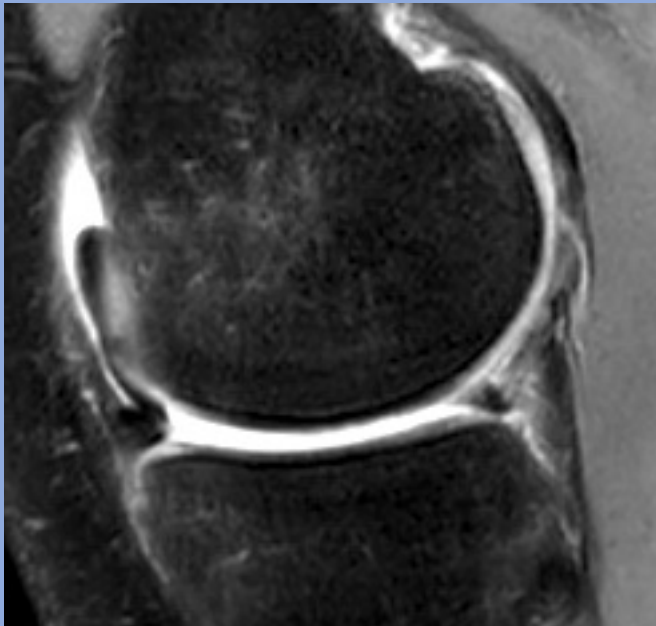
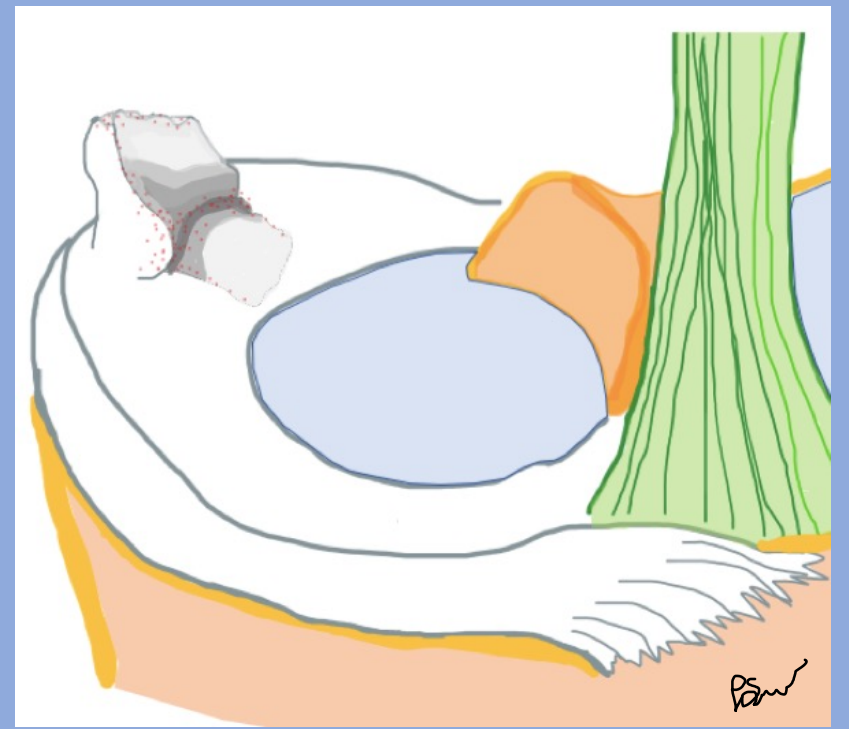
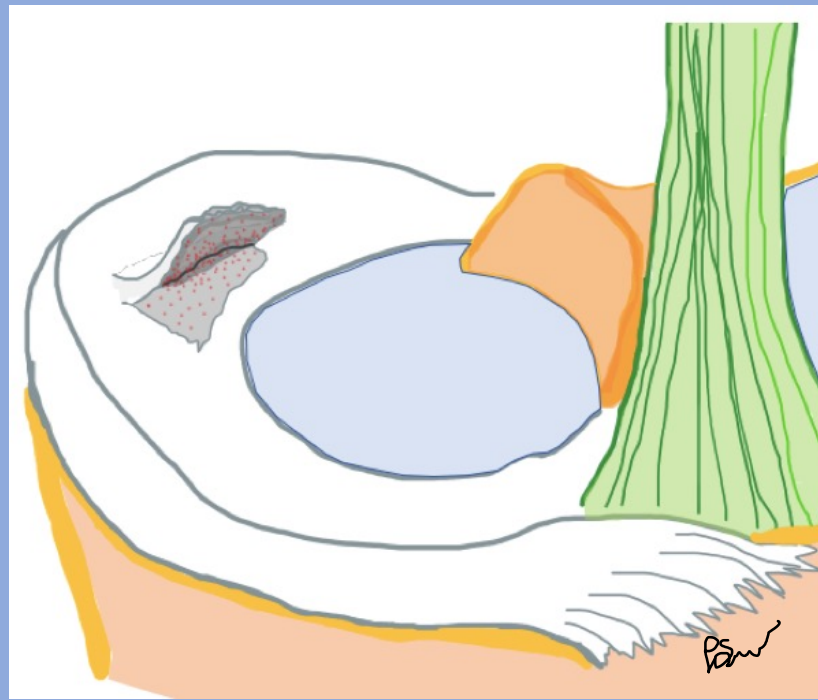
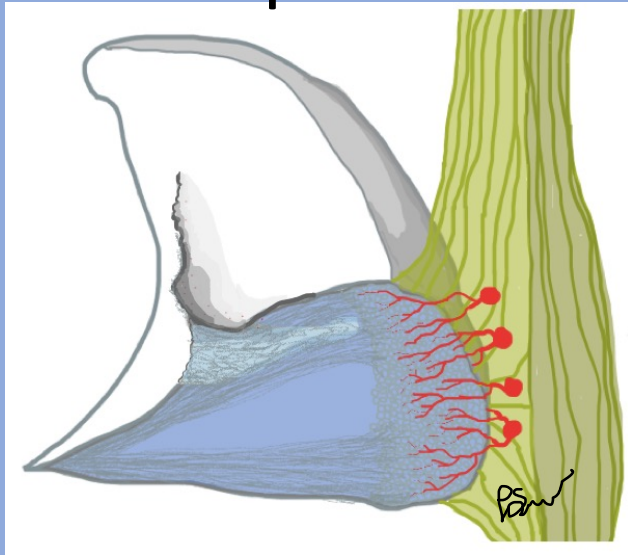

# Meniscal flounce vs. transligament

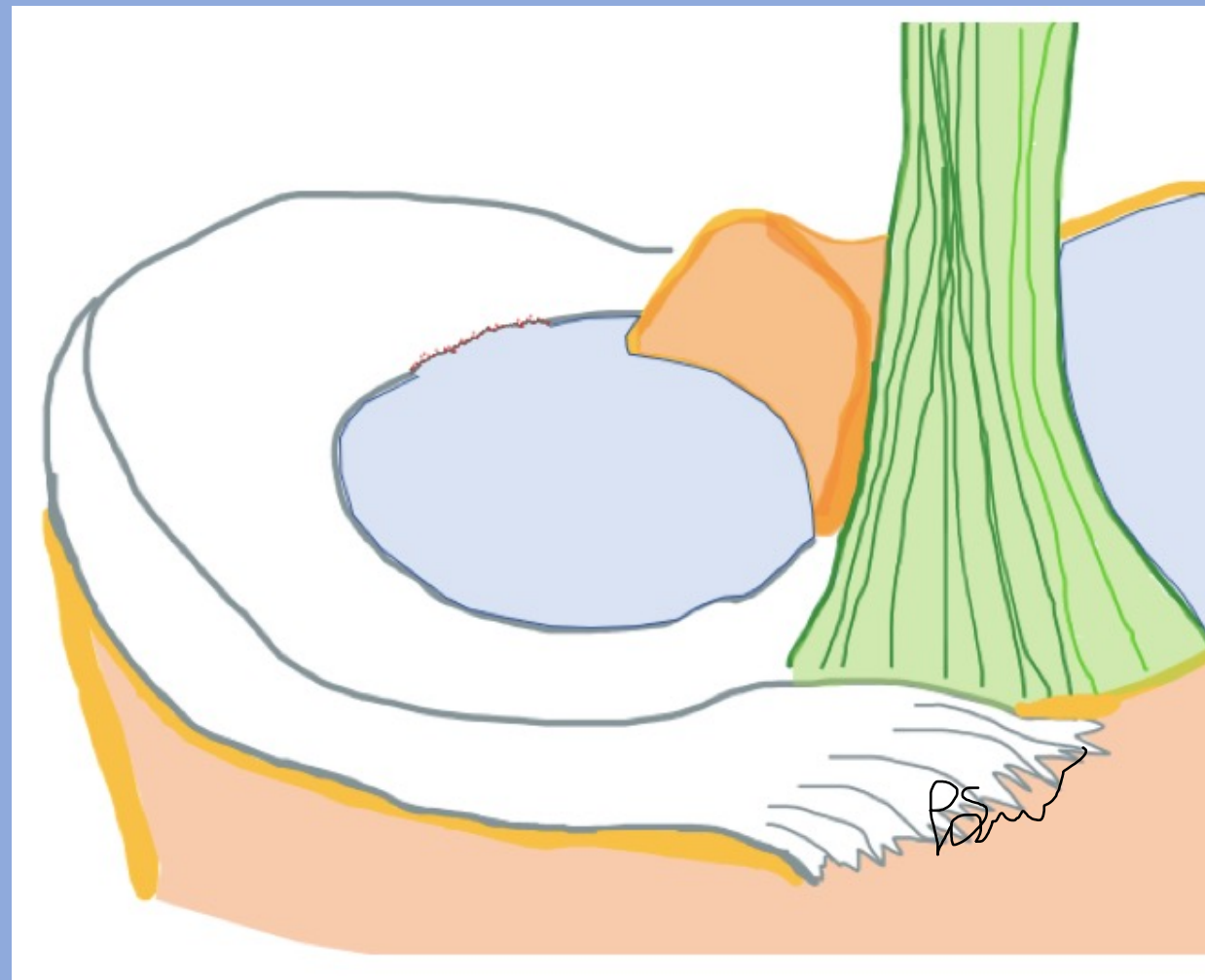
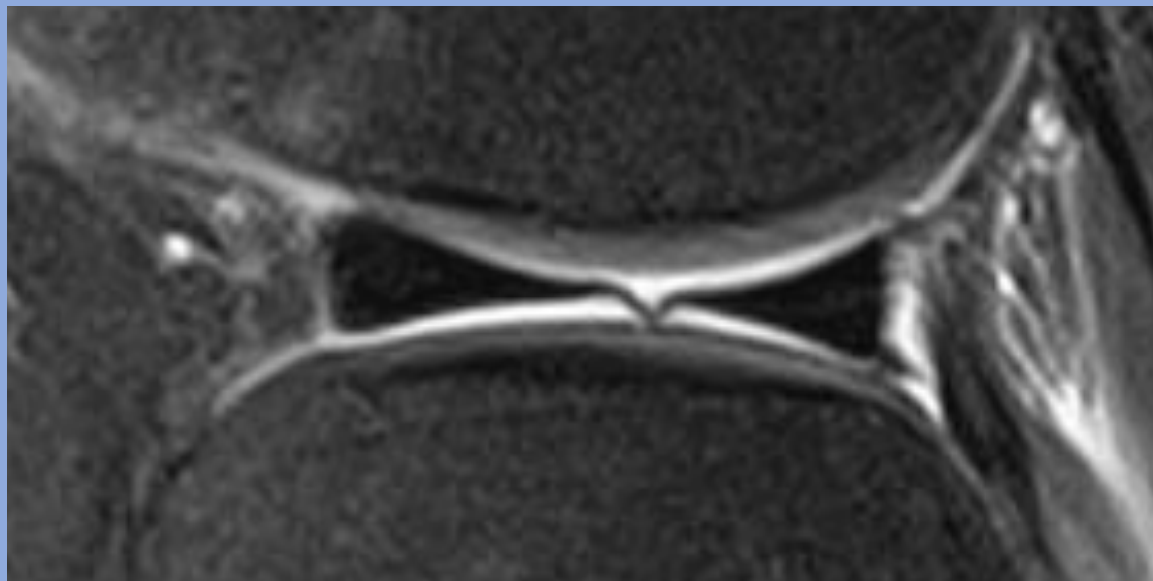

# Brosk och subkondrala benet

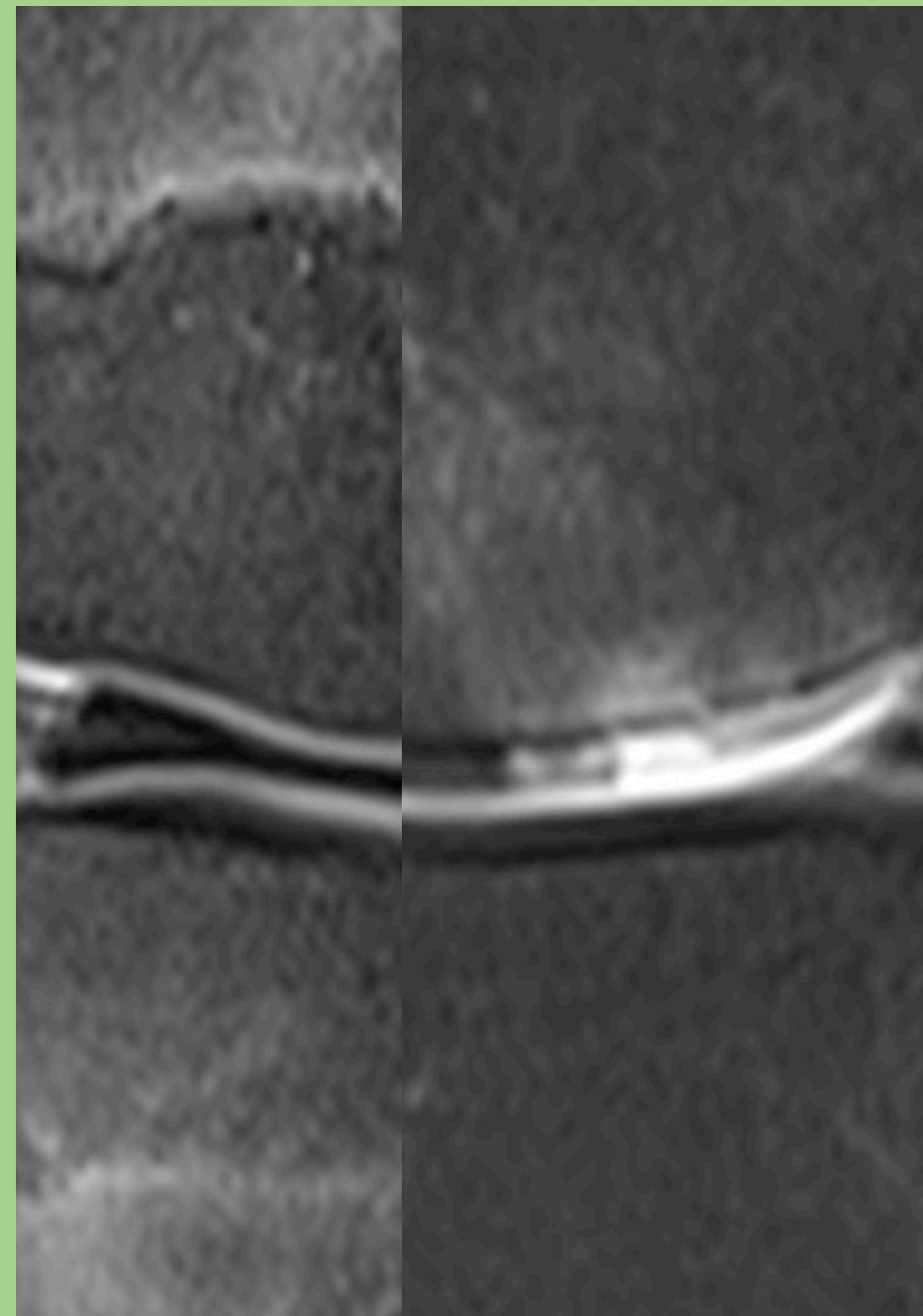
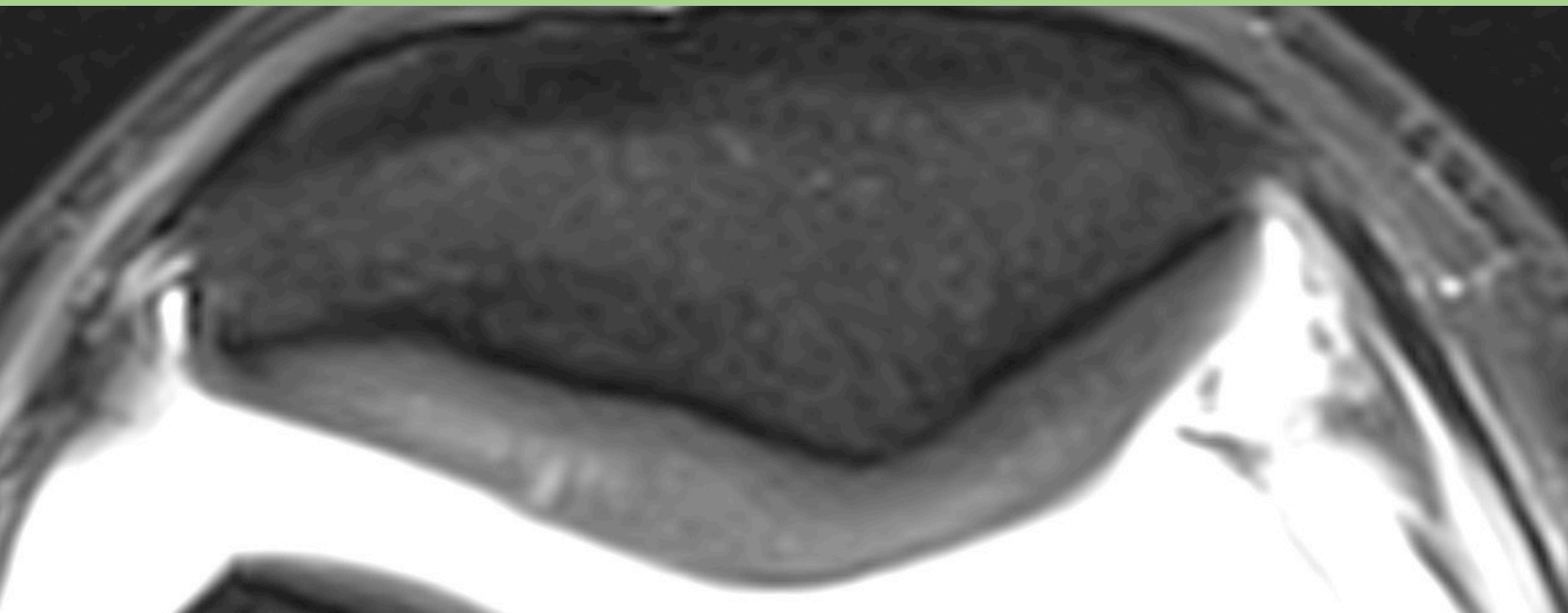
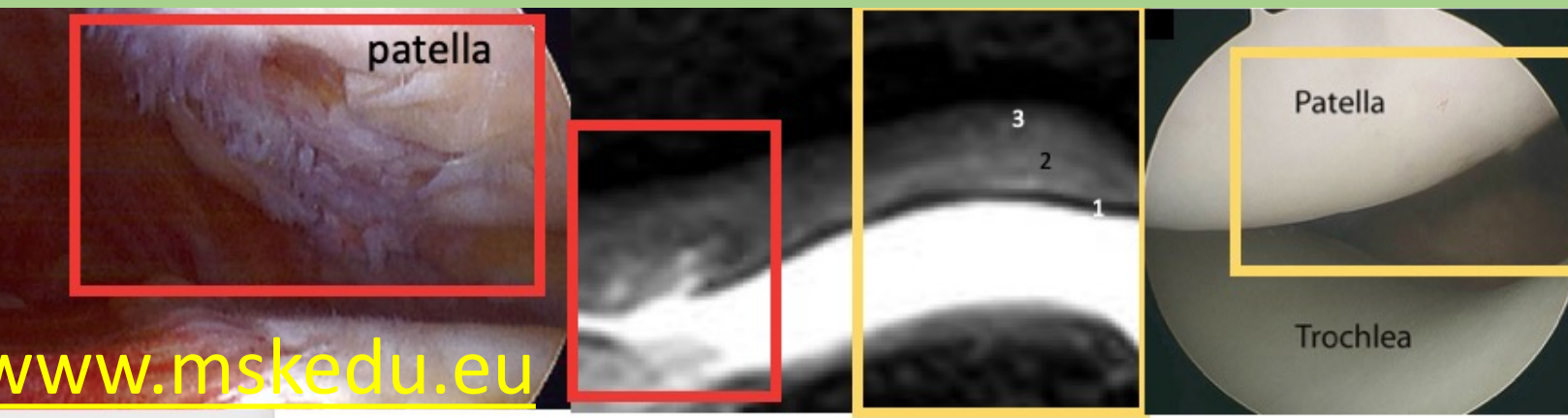

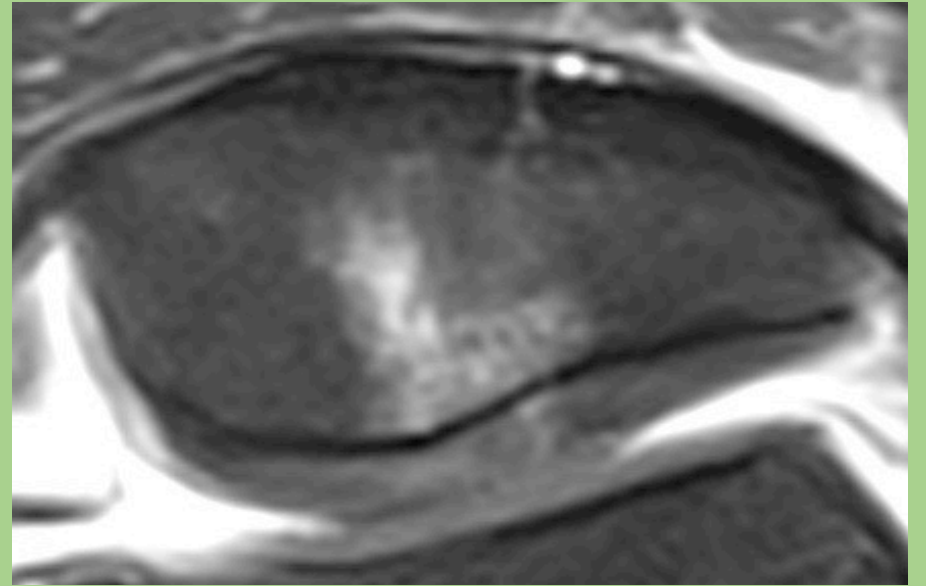
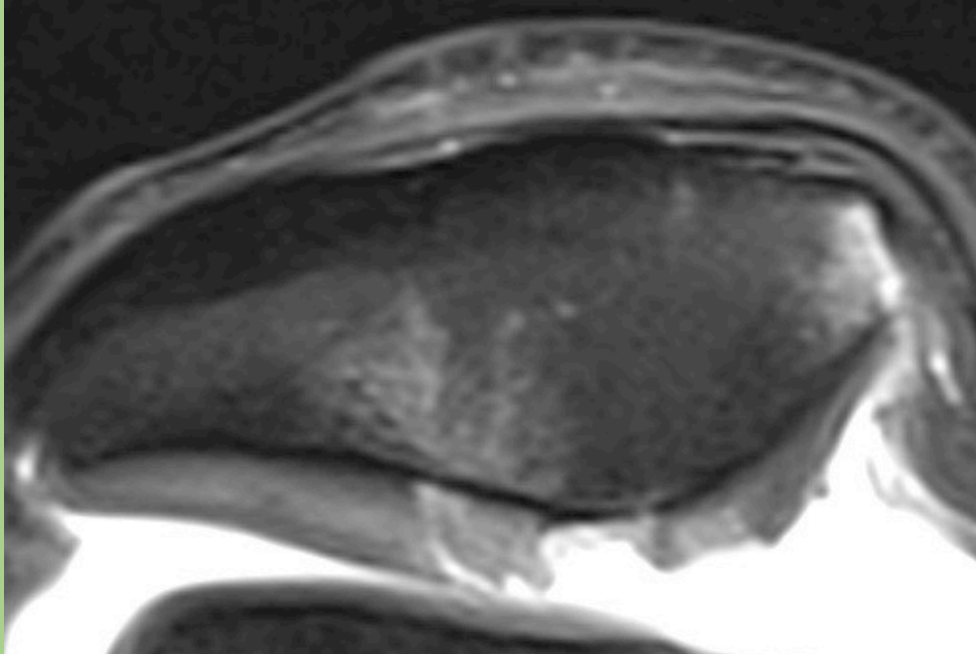
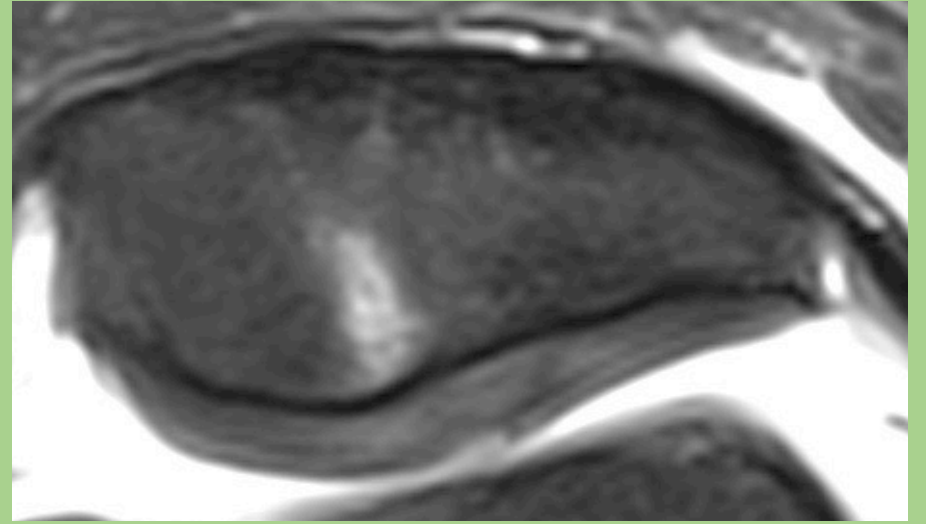
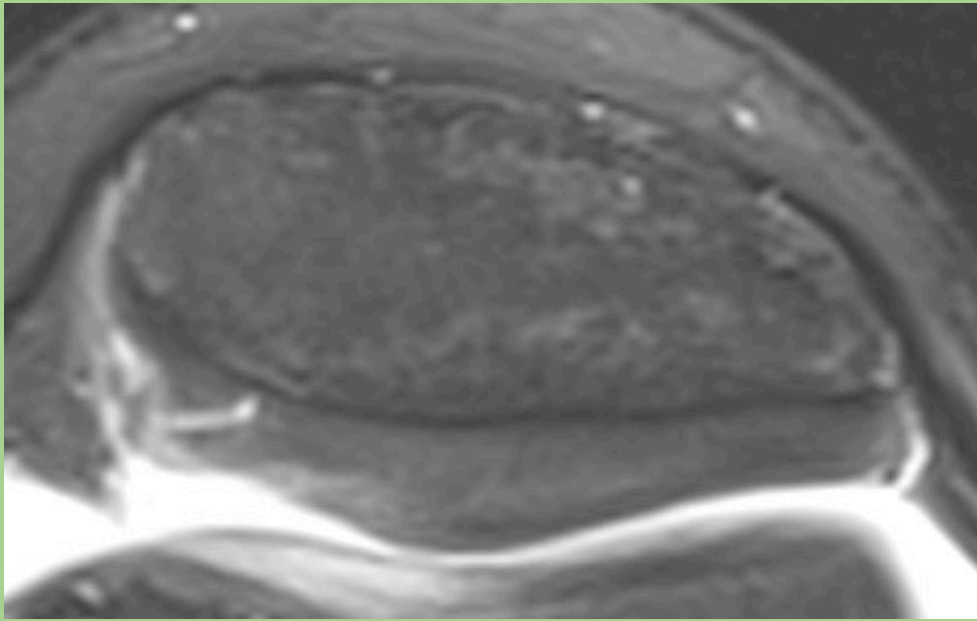



Tack!